WEATHER FORECAST

Victoria and vicinity for 36 hours ending 5 p.m. Thursday: Fresh to strong westerly winds, partly cloudy and cool, with showers.

Victoria Daily Times

TIMES TELEPHONES

Advertising Department.....Empire 4178
Circulation Department.....Empire 1525
Managing Editor.....Garden 6822
News Editor.....Empire 8315
Reporters.....Garden 1012

VOL. 78 NO. 107 — VICTORIA, B.C., WEDNESDAY, MAY 6, 1931—22 PAGES — PRICE FIVE CENTS

VICTORIA COLLEGE RESULTS ISSUED TO-DAY

C.P.R. Directors Set Dividend At 1¼ Per Cent

Seventeen B.A. and Four M.A. Degrees For City Students

Honors Won by Idele Wilson, C. Armstrong, Patricia Johnson, Dorothy Johnson and George Hall, Bring Scholarship and Prize List for Local Graduates at University of British Columbia Up to Nine for 1931

Outstanding academic honors were won by graduates of Victoria College completing their courses at the University of British Columbia, it was revealed in the pass and bursary lists released by the senate of the latter institution to-day. Nine scholarships were won by Victorians during the year, four received the degree of Master of Arts, eight took honors in securing their B.A.'s, seventeen passed for their bachelor hoods, one received the same degree with supplementals and one gained his hood in a double course of arts and science and applied science.

Idele Wilson, whose term at Victoria College was marked by brilliant scholastic successes, gained one of the highest laurels open to students at the University of British Columbia, taking the Historical Society gold medal and the University Scholarship. The latter is awarded to the graduate who shows special application for post graduate work. The medal is given by the Department of History to the student who shows the greatest general enterprise in that study.

Concluded on page 5

RUBBER BOAT FROM RENAHAN PLANE FOUND

Discovered By Indian on the Beach North of Prince Rupert

Canadian Press

Prince Rupert, B.C., May 6.—Andrew Tait, Port Simpson Indian, brought to the customs office here to-day an air rubber boat, which he picked up on the beach of Zayas Island, off Dundas Island, a few miles north of Prince Rupert. It was in that neighborhood that Pilot Robert Renahan of the Alaska Washington Airways disappeared early last winter.

The boat, of yellow rubber, was folded and securely tied by the side ropes. It bore the following stamp, barely discernible: "Air rubber boat, New York Rubber Corporation, Beacon, New York."

The impression is that the boat belonged to Renahan, for it is customary to have boats of this description carried in seaplanes. It was ripped across the back, but otherwise appeared in good shape.

WHY SHATTER TOLMIE BOOM? PATTULLO ASKS

For Three Years Campaign Has Waged to Show B.C. Has Super-government

Jones Still Careless in His Financial Statements, Says Opposition Leader

T. D. Pattullo, leader of the opposition, returned from a visit to Prince Rupert yesterday. Mr. Pattullo did not stop over at Vancouver on account of appointments in Victoria.

Prince Rupert is feeling the depression, but business last year was good there which is helping to carry over the present period, Mr. Pattullo said.

"I notice," he continued, "that during my absence the press has been very insistent with dispatches that Hon. S. F. Tolmie is going to resign the premiership, and several guesses have been made as to who will take his place. For three years now an intensive ballyhoo has been conducted to persuade the people that we are getting a super-government. Why, then, the necessity for displacing Premier Tolmie?

"I note also, according to press report, that our new Minister of Finance, Hon. J. W. Jones, states that the day of deficits is over, and he would lead one to believe that there had been deficits everyyear for the past twenty years. The minister has been in the House since 1916. During the time he was in opposition he was extremely careless in statements, and he has not improved since becoming Minister of Finance. Notwithstanding the minister's courageous statements of proposed economies, he presented the largest budget ever presented to the Legislature of British Columbia, and the most most misrepresentative ever submitted to a British Columbia Parliament. He is simply continuing the bluffing in which this government has indulged ever since it took office."

Angelo Sposito Granted Remand

Hearing of Angelo Sposito on a charge of keeping beer for sale was set in City Police Court this morning for next Monday. W. A. Brethour appears for the defence.

Sposito was brought back from Vancouver to face the charge. He left the city some time after police raided the Northern Hotel, 570 Yates Street, last Saturday, and a warrant was sworn out for his arrest.

No plea was entered this morning. Sposito is at liberty on $2,000 bail.

Supreme Court Is Asked To Give Radio Ruling

Canadian Press

Ottawa, May 6.—At the opening of the radio hearing before the Supreme Court of Canada here to-day W. W. Tilley, K.C., for the Dominion Government, began an explanation of the nature of radio waves. He was supporting the dominion's contention that as radio waves are not confined to any one province, the control of radio should be vested in the Dominion Government rather than in the provincial governments.

MR. JUSTICE DUFF ABSENT

Chief Justice Anglin presided and all the Supreme Court judges with the exception of Mr. Justice Duff, who is ill, were associated with him in the hearing. The court room was filled with counsel representing the various provinces, the Canadian Radio League and private interests. Radio experts from government departments and private companies were also present.

Owing to the necessity of avoiding interference between stations, said Mr. Tilley, international agreements governing the allotment of wave lengths were necessary, suitable bands of frequencies had to be assigned to each class of radio communication.

Radio broadcasting formed a very small part of radio communication, Mr. Tilley emphasized. Communication between ships at sea, between ships and land, and commercial transmission of messages over long distances formed the greater part of the exchange of intelligence by radio.

Following an international conference, Mr. Tilley said, the British Empire had entered into a treaty, subsequently ratified by Canada, respecting radio communication. The Dominion Parliament heeded legislative power to carry out this treaty. Among other provisions the treaty appropriated certain channels for the different kinds of radio communication.

1929 TREATY

In March, 1929, a treaty was effected by Canada, the United States, Mexico and Cuba, respecting radio. Negotiations had subsequently been carried on with the United States with regard to the allocation between the two countries of the ninety-six channels allotted by the international convention to the service of broadcasting.

"Broadcasting is, one might say, the least important part of the uses to which the radio spectrum is put," said Mr. Tilley. It was in the much larger field of the other forms of communication that regulation by legislation and international agreement had its greatest effect.

Scholastic Leaders at Victoria College

GRACE HIGHAM

KATHLEEN BAKER

who headed the sophomore and freshman years respectively in the final examinations at Victoria College. Miss Baker won the University Women's Club Scholarship of $100 for the woman student ranking highest in the first year and continuing her studies at Victoria College. She also qualified for the Walter Nichol Scholarship and the Major F. V. Longstaff award, but allowed them to go by reversion to the next in line. Miss Higham won the Alliance Francaise prize of $50 by reversion from Miss Sheila Tait.

Farm Debate In House Soon to End In Vote

Commons To-morrow Will Continue Discussion of Brown Amendment Which Has Produced Sharp Criticism of Bennett Ministry's Course

Canadian Press

Ottawa, May 6—The Commons to-morrow will resume discussion of the amendment to the motion to go into supply, so that what has become known as "the agricultural debate" will be proceeded with. This was announced in the House this afternoon by Premier Bennett when asked by Rt. Hon. W. L. Mackenzie King, Liberal leader, what to-morrow's business would be. Mr. Bennett said the House would be asked to consider a general act and resolution appertaining to a bill, following which the amendment of John Brown, Liberal, Lisgar, Man., would be continued.

Mr. Brown's amendment deplores that the government has failed to fulfill its promises with respect to the pronouncement of an agricultural policy. It is tantamount to a motion of "no confidence" in the government.

STEVENS SPEAKS

Hon. H. H. Stevens, Minister of Trade and Commerce, was applauded from all parts of the Commons this afternoon when he rose to speak for the first time in the House since his recent illness. He continued the debate on the resolution of Alfred Speakman, U.F.A., for establishment of a national council of social and economic research.

Such a council would deal with the problem of production, distribution and kindred questions.

IMPORTANT DISCUSSION

"The motion before the House," Mr. Stevens said, "is one of those motions which perhaps result in a great deal of good in that they bring to the attention of the House matters of importance for discussion."

He congratulated Mr. Speakman on the moderate tone of the presentation o this suggestion, but could not agree with the remarks of the seconder (J. S. Woodsworth, Labor, Winnipeg North eCntre). The remarks of the seconder were "sufficient reason for not accepting the motion," he thought.

The Minister of Trade and Commerce was unable to agree with some of the promises contained in the resolution. For instance, although great progress had been made by organized

(Concluded on page 2)

HINKLER TO FLY TO NEW YORK FROM BUFFALO

Buffalo, N.Y., May 6.—Bert Hinkler, noted Australian aviator, planned to leave here to-day for New York city aboard the moth plane in which he arrived from Toronto yesterday.

Hinkler denied reports he was on his way to Buenos Aires, preparatory for a flight across the South Atlantic to Africa. He said the reports had originated in Toronto and added:

"You see, whenever I take a plane off the ground over there, they get the idea I must be going somewhere. If I have not decided where I am going they decide it for me.

"I am not in a position at this time to make any statement about my plans."

MAIL ROBBERIES INVESTIGATED

NewYork, May 6.—Postal authorities both here and in Great Britain began to-day an investigation of a series of international mail robberies, the extent of which officials have not yet been able to determine.

PREPARING FOR CONFERENCE ON WHEAT SELLING

All Grain Exporting Nations Are to Be Represented in London May 18

Co-operative Efforts to Steady Market Aim of Delegates Who Will Attend

By George Hambleton, Canadian Press Staff Writer

London, May 6.—All the wheat exporting nations of the world, including Soviet Russia, will be represented at the Wheat Conference to be opened May 18 at Canada House here under the chairmanship of Hon. G. Howard Ferguson, Canadian High Commissioner to Great Britain.

The United States has already indicated it is sending three experts. Russian participation is assured, and the conference, an outgrowth of the world wheat conference at Rome, will be enabled to make a thorough study of the world wheat situation so far as it particularly concerns the exporting nations, preliminary to endeavoring to reach agreement on some form of orderly marketing of the next wheat crop

WILL LAST ONE WEEK

The conference is expected to last about a week and the discussions will be private.

Before the next wheat crops are considered the major problem before the conference will be orderly disposal of the present wheat surplus.

Particular satisfaction is felt in Canadian circles at the decision of the United States to send a delegation. Among wheat men there is a feeling that the present abnormally low prices are largely due to the psychological effect of the heavy stocks held by the United States Farm Board.

Buyers, it is stated, hesitate to purchase beyond their immediate requirements, fearing a possible further collapse under United States selling pressure. If, therefore, the coming conference can reach a common understanding for the orderly disposal of the surplus stocks, the result will be seen in a general steadying of market conditions.

CO-OPERATIVE EFFORTS

No proposal has so far been made for the formation of a world wheat pool. There is a feeling indeed such would be inadvisable in the present circumstances, and would interfere with the normal courses of trade. The aim is rather to steady the market through co-operative effort and thus bring more equitable prices.

TEMPORARY POLICY TILL REVENUE KNOWN

C.P.R. Directors Set Dividend For Quarter at $1.25; Full Year's Rate Later

Beatty in Annual Statement to Shareholders Says 1930 Conditions Unique

Canadian Press

Montreal, May 6.—The following statement was issued by E. W. Beatty, president of the Canadian Pacific Railway, following a meeting of the directors of the company here this afternoon:

"In view of the fact that the prospective earnings of the company cannot be estimated with any degree of accuracy owing to the unusual conditions now prevailing, the directors of the Canadian Pacific Railway Company decided at their meeting to-day that instead of declaring the usual quarterly dividend at the rate of 2½ per cent, they would declare an interim dividend at this time of 1¼ per cent, and await the results of subsequent months' operations before finally deciding on the rate that will be paid for the full year.

Consolidated Smelters directors, meeting at the same time, announced payment of the usual $5 a share bonus would be made by the allotment of one share of stock for each twenty held and that only the regular dividend of 5 per cent would be paid in cash.

The C.P.R. directors met after the annual meeting of the shareholders.

The new rate for this quarter on the basis of $1.25 a share a year, compares with the former rate of $2.50 a share a year.

EXCHANGE TRADING

Action by the C.P.R. directors in regard to the dividend was expected on the street and the various rumors that were heard affected the stock on the exchanges in Montreal and Toronto, though it finished down only a fraction on the day's trading.

NEW CAPITAL ISSUE

The shareholders in adopting the annual report ratified the issue of $50,000,000 new capital when conditions for such an issue should be suitable.

BEATTY'S STATEMENT

Mr. Beatty, addressing the shareholders' meeting, after reviewing the economic conditions of Canada at large, said the natural shrinkage in the company's gross earnings had been greater in 1930 than in any other period of its history. He said that through careful surveys of operating methods and the ready and willing co-operation of officers and employees, important economies had resulted in the maintenance of the company's position without impairment in all its activities. The company, Mr. Beatty remarked, was thus placed in a position to profit early by the return off general prosperity, which he felt sure would not be over long delayed. It was the intention of the company's directors to proceed with its steady, but not spectacular development as the progress of the country warranted.

The meeting re-elected the old board of directors, who re-elected Mr. Beatty chairman and president; and Grant Hall, vice-president, and E. W. Beatty, Grant Hall, Sir Herbert S. Holt, W. N. Tilley, K.C., Senator Frederick L. Beique, K.C., and Sir Charles Gordon as members of the executive committee.

REVENUE DOWN $28,000,000

Mr. Beatty in his annual statement to the shareholders referred to the fact that the dividend last year had been met after economies had been effected and with the assistance of special income. He also dealt with the drop in revenues, those of 1930 being $28,830,150, less than in 1929. Working expenses in 1930 had been reduced by $23,934,265. The average

(Concluded on page 2)

RUTH HITS HIS FOURTH HOMER

New York, May 6.—Babe Ruth hit his fourth home run of the season in the fifth inning of to-day's game between the Yankees and Senators. The circuit drive also scored Reese, who had doubled, and gave the Yanks a lead of 5 to 2.

NATIONAL LEAGUE

At Brooklyn—	R.	H.	E.
New York	0	5	1
Brooklyn	1	6	1

Batteries—Walker, Heving and O'Farrell, Hogan; Phelps, Quinn and Picinich.

At Boston—	R.	H.	E.
Philadelphia	3	4	1
Boston	1	7	0

Batteries—Collins and Davis; Sherdel, McAffee and Spohrer, Cronin.

Cincinnati at Chicago—Postponed, rain.

AMERICAN LEAGUE

At Philadelphia—	R.	H.	E.
Boston	3	11	0
Philadelphia	10	18	[illegible]

Batteries—Ewad, Lisenbe, Kline and Connelly, Ruel; Rommell and Cochrane.

Cleveland at St. Louis—Postponed, cold weather.

KATHLEEN BAKER AND GRACE HIGHAM FIRST IN RESPECTIVE YEARS

Former Heads Freshmen and Latter is Sophomore Leader, Both Making Exceptionally High Marks; Scholarship and Prizes Announced With Promotions and Pass Lists for Individual Subjects

The number of students passing their first and second year final examinations in arts and science at Victoria College this year equalled the highest mark ever attained at the institution, it was revealed in the pass list released by the Senate of the University of British Columbia at its meeting in Vancouver to-day.

In all subjects the success of the different classes was up to that of any previous year, while the leaders in the different classes maintained the high marks of those of earlier graduates.

Kathleen Baker and Grace Higham gained highest honors in the College, heading the first and second years respectively. The individual class leaders also secured particularly noteworthy totals.

The official statement from the Senate of the university follows:

"The Senate of the University of British Columbia has approved and passed the results of the examinations held at Victoria College in April.

"The faculty of the college informs us that the average marks of both first and second year students are well up to the standard set by students of previous years."

SCHOLARSHIPS AND PRIZES

Scholarships and prizes were awarded as follows:

Walter Nichol Scholarship — $50 awarded to the first year student taking highest standing in French and continuing the course in the second year at the Victoria College, donated by the late Walter C. Nichol, LL.D., won by Kathleen Baker, by reversion to Mildred Janes.

Royal Institution and Frank Eaton Memorial Scholarship—Awarded to the student taking the highest standing in English of the second year; won by Sheila Tait and Arthur Plows, by reversion to Sheila Tait.

Agnes Deans Cameron Scholarship—Given by Mrs. F. V. Longstaff, $50, awarded to the first year student taking the highest standing in English and continuing the course in the second year at Victoria College, won by John D. Grant.

Alliance Francaise—Prize of $50 to the student in the second year who has made the most progress in French and who intends to continue university work in this subject, won by Sheila Tait, by reversion to Grace Higham.

David Spencer Limited — $100 awarded to the first year student taking highest standing in mathematics and continuing the course in the second year at Victoria College; won by Kathleen Armstrong.

Kiwanis Scholarship, 1930-31—$100 awarded to a student completing first year and entering second year at Victoria College. Selection of the recipient made by Victoria Kiwanis Club in conference with college faculty; won by Alex. J. Marling.

University Women's Club—$100 awarded to the woman student taking the highest standing in her first year, and continuing her course in second year at Victoria College; won by Kathleen Baker.

Victoria Men's Canadian Club—Prize of $100 awarded to the student of the Victoria College taking the highest standing in Canadian history; won by Arthur Plows.

Major F. V. Longstaff—$50 awarded to the first year student taking the highest standing in Latin and continuing the course in the second year at Victoria College; won by Kathleen Baker, by reversion to Margaret Thompson and Margery Pearce (equal).

The Kathleen Agnew Scholarship—$100 donated for the purpose of stimulating the study of the History of Canada; won by Patricia Johnson.

The Victoria College Publications Board Scholarship—$50 for highest standing in physics and chemistry; won by Gerald Stratton Gwyn.

The Book Prizes, donated through the French Consul, by the French Government, for special progress in the study of the French language; won by Sheila Tait and May Moore.

The Slide Rule, donated by R. W. Murdoch to the student entering applied science with the highest standing in physics and chemistry; won by Gerald Stratton Gwyn, by reversion to Kenneth Mackenzie.

Special prize of $20 awarded to the student in the second year of commerce for the highest standing in Commerce subjects; won by James T. Moyes.

Winners of these scholarships must continue at Victoria College for their second year or at the University of British Columbia for their third year, except in the cases of the two Applied Science scholarships.

In the following lists first class standing (honors) is 80 per cent or above, second class standing is 65 per cent to 80 per cent, and pass standing is from 50 per cent to 65 per cent. Conditional passes, 40 per cent to 50 per cent, are not published.

Students intending to enter Applied Science are advised that they must make 50 per cent in each subject.

First and second classes are given in order of merit, pass grades alphabetically.

(Concluded on Page 5)

W. O. HARRIS IS NEW HEAD OF KIWANIS

Miami, Fla., May 6.—William O. Harris of Los Angeles was elected president of Kiwanis International, succeeding Raymond Crossman of Omaha, Neb., at the fifteenth aannul convention of the organization here to-day.

Andrew G. Gaul, Hamilton, Ont., was named vice-president for Canada. Harper Gatton, Madisonville, Ky., was re-elected vice-president for the United States and Walter R. Weiser, Daytona Beach, Fla., was re-elected treasurer.

TWO PILOTS LOSE LIVES IN PLANE CRASH

Unable to Find Field at Burbank, Cal., in Fog and Darkness

Two Planes Searching For Missing Mail Machine Find Wreckage on Hill

Associated Press

Burbank, Calif., May 6.—Heavy fog over this city proved a death shroud for Art Starbuck and Charles R. Parmalee, pilot and co-pilot, respectively, of a Pacific Air Transport mail plane, whose crushed bodies were found today in the wreckage of their plane on a mountainside eight miles north of here.

The plane left San Diego at 10.15 yesterday evening for Los Angeles, and shortly before midnight officials at the company's airport here heard the drome of one engine as the plane circled Burbank in a vain effort to find the landing field.

Officials said the ship carried a radio and they were in touch with it for a moment, the pilots reporting they were flying at 2,500 feet.

After circling for a few moments, the plane headed toward the north.

FOUND BY SEARCHERS

Because of the dense fog, scouting planes could not take up the search and lead the lost ship to its base.

At the first streak of dawn, however, two planes took off. The fog had lifted somewhat, and shortly afterward the mail plane was sighted on the mountainside, a complete wreck.

As soon as the plane was found, automobiles and ambulances started for the scene.

Both pilots were strapped in their seats, and both had died instantly. The ship did not catch fire.

NAVAL TREATY TALK HOPEFUL

Henderson Tells British Commons Franco-Italian Negotiations Continuing

Cahadian Press

Paris, May 6.—The naval committee of the Chamber of Deputies this evening voted to ask the government to insist on the French thesis in regard to replacement of superannuated naval vessels during negotiations among Great Britain, France and Italy.

London, May 6.—Rt. Hon. Arthur Henderson, Foreign Secretary, told the Commons to-day there was still hope settlement of the Franco-Italian naval negotiations would be reached.

He said the negotiations had been conducted all along with the utmost good will, adding that "we are not without hope a settlement will be reached.

At present the British Government was awaiting the French reply to the answer the Italian government had given to the French memorandum of April 20, outlining France's position.

"When this has been received, both replies will be most carefully studied," said the Foreign Secretary.

GAINS BIG AWARDS

IDELE WILSON

DOUKHOBORS IN RUSSIA ARE TO MIGRATE

Verigin Asks That Some of Them Be Allowed to Settle on Land in Canada

Majority Expected to Settle in Mexico Or Country in South America

Saskatoon, Sask., May 6.—A delegation of Doukhobors will leave Brilliant, B.C., about June 1 for Russia in an effort to obtain passports for members of the Universal Bortherhood of Doukhobors now domiciled in that country to leave for either Mexico or South America, Peter Verigin, leader of the colony in Canada, who passed through Saskatoon this morning en route to Brilliant from Verigin, Sask., made this announcement.

Mr. Verigin said the condition of his people in Russia was extremely grave, and that they were subject to frequent persecutions by Red soldiers.

REQUEST TO OTTAWA

Representations would be made to the federal government to allow a certain number of families to enter Canada, he said, but whether this request would be acceded to or not provision was being made in Mexico for the absorbing of a large colony.

Field men now in Mexico were making a survey of available lands and tests of soil and gathering data which would be useful to the new settlers if the permission of the Russian government to their leaving Russia should be granted.

Mr. Verigin could not estimate how many families would be brought out under the proposed scheme, but said the avacuation of his people from Russian would continue until all had been settled in some other country.

LLOYD GEORGE SUPPORTS LAND TAX IN BRITAIN

London, May 6.—Rt. Hon. David Lloyd George this evening threw his support to Chancellor Snowden's proposed tax of a penny a pound, declaring it already had worked in some of the largest cities of the Dominions and in the United States.

"The case for the duty is overwhelming," he said, in the Commons. "Lands which used to sell for $300 an acre is being sold now at from $3,000 to $15,000 an acre. Is it unfair then to levy this tax on people who so far have escaped taxation?"

GRAF ZEPPELIN TO FLY TO MEET WILKINS EXPEDITION AT POLE

Friedrichshafen, Germany, May 6.—Dr. Hugo Eckener, master of the German dirigible Graf Zeppelin, to-day announced he and a party would start for the North Pole aboard the airship about the middle of July to meet Sir Hubert Wilkins, who with a crew is going up there in a submarine.

This attempt to make a contact with the Wilkins party at or near the Pole, he said, should clarify the question as to whether the airship is the most appropriate means for landing polar expeditions near their destination, picking them up later and providing them with supplies during their stay in the Arctic.

The Zeppelin expedition is to be financed by William Randolph Hearst, whose newspapers also are backing the Wilkins voyage.

The Graf is scheduled to carry forty-five persons on the Arctic flight, including Lady Drummond May. It will take along complete Polar equipment, including sledges, boats and Arctic clothing. The time of the start will depend on the progress of the Wilkins expedition.

A-ONCE-A-YEAR BARGAIN by SNYDER'S

NATIONAL SANI-BILT WEEK MAY 2-9

$229

DURING Sani-Bilt Week *only*—May 2nd to May 9th inclusive—this de luxe suite is offered at $229. It includes a big, beautiful "comfy" Chesterfield with chair to match and a third piece—a voguish occasional chair to harmonize and complement your colour scheme. Coverings that interpret the modern trends—your choice of rich tapestries and plain materials as well as the standard Mohairs. Guaranteed Moth Proof.

Your biggest opportunity of the year—*below pre-war value.* See our display during Sani-Bilt Week and don't delay! Buy now!

HOME FURNITURE CO.

FRED W. BARTHOLOMEW

825 FORT STREET PHONE E 9921

B.C. HARDWARE'S 47TH ANNIVERSARY SALE

Trade in your OLD RANGE for a NEW FAWCETT ALL ENAMEL at $84.00. The best value ever produced.

B.C. Hardware & Paint Co. Ltd.

718 FORT STREET G 1021

ANNOUNCEMENTS

Paisley Cleaners and Dyers. We call and deliver. Phone G 3724. ***

* * *

E. Hallsor, chiropractor, electro-therapist, 620 View Street; evenings 7 to 8. ***

* * *

Charis Foundation Garments, 401-2 Bank of Toronto Building, 1405 Douglas Street. Phone E 6952. ***

* * *

Dr. Richard Nash, Dentist, wishes to announce removal of his offices from Pemberton Building to 209 Jones Building, Fort Street. ***

* * *

Miss Sheret, experienced ladies' hairdresser, is now at Maison Tyrrell's Hairdressing Parlors, David Spencer Ltd. Phone E 4141. ***

* * *

H. H. Livsey, chiropractic specialist, 312-3 Pemberton Building. ***

* * *

Rummage Sale, Jubilee Alumnae, Masonic Building, Saturday, May 9, 10 a.m. ***

* * *

You'll enjoy the free cup readings at Stevenson's, 725 Yates, and 1119 Douglas—afternoons 3 to 5. Ask for "Punjab" tea. ***

* * *

Message meeting to-night, K.P. Hall, North Park Street, at 8 p.m. Madame Samml. ***

* * *

Delicious, Wholesome — Of course, mother prefers Jean Fraley Chocolates! 610 Fort St. ***

Pantorium DYE WORKS of Canada Limited

Fort and Quadra Phone E-7155

Men's Three-piece Suits, Dry Cleaned and Pressed, $1.00

DORMAN THE MEN'S MAN

Where Quality Reigns

SUITS, $25.00—PURE WOOL

In All the Latest Shades

1328 Government Street

ADVERTISE IN THE TIMES

TOLMIE SAYS HE WILL NOT QUIT CABINET

Vancouver, May 6.—The Vancouver Province published to-day the following dispatch from Ottawa:

"'Nothing in it at all. Such a proposition to my knowledge has never been discussed.'

"This was the reply of Hon. S. F. Tolmie to-day to rumors that he intended to retire, and that either W. J. Bowser or Maj-Gen. A. D. McRae, or both together, would form a new administration in British Columbia.

"The Premier of British Columbia will go west, probably over the coming week-end."

FARM DEBATE IN HOUSE SOON TO END IN VOTE

(Continued From Page 1)

scientific research in solving the problem of production, Mr. Stevens was unable to agree with the statement that a full solution had been reached.

SOLUTION NEEDED

"It is so easy," continued Mr. Stevens, "to throw out the mere statement of a problem, but it is something else to come forward with solutions." Such problems as distribution, purchasing power and the exchange values of agricultural products, he said, were world-wide in scope. He agreed men of scientific training were best suited to study such problems, but "it is not a short cut to shuffle the solutions on to the state."

USE OF RESOURCES

The government was taking the resources of this great country and endeavoring to make the best of them. The problem of individualism, however, entered in the question of distribution and kindred problems involving the activities of individuals. He would hesitate, said Mr. Stevens, to advise the House to appoint a body for the purpose of dealing with this class of problem. He thought it would be better for such problems to come under the survey of trained minds at present in the service of the government.

The speech of the seconder of the resolution (J. S. Woodsworth, Labor, Winnipeg North Centre) had given to the House some real reasons for objecting to it, he said. Mr. Woodsworth had practically suggested the adoption of principles behind the Soviet system at present in operation in Russia. Mr. Stevens did not think that had been in the mind of the mover of the resolution.

BRAINS OF COUNTRY

Mr. Woodsworth had declared Canada should mobilize the brains of the country. This had already been done. The brains of the country were mobilized in the civil service, in industry, in the various forms of government and in other activities, and they were all directed toward the solution of problems confronting the nation.

The government felt it would not be wise to carry the Speakman resolution, said Mr. Stevens.

EXPERTS AT WORK

Rt. Hon. W. L. Mackenzie King stated the National Research Council had authority sufficient to make the researches Mr. Speakman's resolution called for.

Ottawa, May 6.—The Commons tomorrow will again debate the condition of agriculture in Canada. The subject was before the House yesterday afternoon and evening, but the government got no farther with its motion to go into supply. For practically the entire day the Commons dealt with the amendment of J. L. Brown, Liberal member for Lisgar, Man., which expresses regret "the administration has failed to implement its definite promises with respect to agriculture," and charges the administration has failed to announce any agricultural policy to the House. The amendment was moved April 28 to Premier Bennett's motion calling for the House to go into committee of supply. It constitutes, therefore, a motion of want of confidence in the government.

With an hour from 8 to 9 o'clock, taken out yesterday evening for private members' bills, the debate was not ended when adjournment came at 11 p.m. and it went over.

WEIR IS SILENT

Hon. Robert Weir, Minister of Agriculture, sat and listened throughout the entire debate. Now and then he took a note of criticism voiced by an oppponent, but he did not respond. It is expected he will speak before the amendment comes to a vote.

Hon. W. R. Motherwell, former Liberal Minister of Agriculture, declared action was essential. The Bennett ministers had been "under the gag." "I don't think there is a hole between here and Hades the Prime Minister has not put his foot in," he remarked.

CHICKEN TROUBLES

Mr. Weir, the present Minister of Agriculture, had formulated certain policies, one of them to deal with polarum in chickens. Did the minister think this was new? "Ask the chickens of the Maritime Provinces?" counselled Mr. Motherwell. "They will tell you they have had polarum for fifteen years." The former administration had done much through scientific research to eradicate that disease.

When further pressed in newspaper articles to enunciate his plans, the minister had said his policy would be disclosed in the estimates.

"I want to commend the minister for doing his best," said Mr. Motherwell, "without the help of anyone in the cabinet—whose only experience in farming was that they saw someone working on a farm through the cracks of a fence when they were going to school."

STAMP INQUIRY

Mr. Motherwell said a commission, headed by Sir Josiah Stamp, had made an inquiry into grain futures, but the speaker thought the result of that commission would be that things would go on pretty much as they had done before.

The Melville, Sask., member, made a plea for encouragement of dairying, and suggested the advisability of a thorough investigation into the livestock industry.

Mr. Motherwell twitted Premier Bennett with showing his love for Great Britain by raising the tariff saginst British imports. It reminded him of the fox which, when alarmed, devoured its litter because of the animal's intense love for the young ones.

CONSTRUCTIVE MEASURES NEEDED

Something would have to be done to aid the farmers, and the opposition would be willing to abandon the traditional attitude of an opposition and co-operate with the government if measures could be approved for the amelioration of the industry.

PROMISES NOT KEPT

E. O. Bertrand, Liberal, Prescott, Ont., said the present Prime Minister, had promised to protect farmers and secure more markets for them, but that this had not been done.

No indication of effective action for agriculture appeared in the estimates for the coming year, said Mr. Bertrand. There was an increase of $175,000 in the appropriation for experimental farms, but that would be of no immediate help. On the other hand, there was a reduction of $300,000 in the amount provided for indemnifying farmers whose cattle were slaughtered to prevent the spread of disease.

An increase in the subsidy to the Royal Winter Fair at Toronto did not seem a good way of assisting agriculture when so little money was available for purposes for which it was badly needed, said Mr. Bertrand.

IMMEDIATE ACTION DEMANDED

Inactivity regarding the agricultural industry was charged against the government by Joseph A. Verville, Liberal, Lotbinieres, Que. Premier Bennett had been prolific with promises before the election last July, but now he was finding himself unable to implement them. Agriculture, Mr. Verville said, demanded immediate action from the government, not further promises.

Mr. Verville said the interest on farm loans was too high. The present rate, he remarked, was six and one-half per cent.

The majority of the speeches yesterday afternoon and evening came from the Liberal side of the House, some of them being made in French. Toward the end of the debate, Samuel Gobeil, Conservative member for Compton, claimed that while opposition members were blaming the government for low butter prices, they had failed to note the present administration was recovering the home market for the Canadian farmers. He believed protection was in the best interests of the Canadian butter producers.

POLICE GOING BEYOND POWERS, COMMONS TOLD

Woodworth Criticizes Barring of Public Meetings; House Debates Free Speech

Canadian Press

Ottawa, May 6.—During the hour devoted to private members' bills, 8 to 9, in the Commons yesterday evening, one sponsored by J. S. Woodsworth, Labor, Winnipeg North Centre, commanded all the attention. It seeks to amend the Criminal Code with regard to public assemblies by setting forth that the character of the speeches on public affairs shall be the determining factor whether an assembly is lawful or unlawful.

As the bill was "talked out" yesterday evening, it went to the foot of the list, and may not be reached again during the present session.

ACTION OF POLICE

Mr. Woodsworth deplored that police throughout Canada were exercising powers with which they were not actually invested. In Toronto the police had prevented public assemblies "because they did not like the people who were holding them," said Mr. Woodsworth. In Montreal a similar condition prevailed. Those police tactics were spreading to western Canada, for an item in a Saskatoon paper told of the chief of police at North Battleford suggesting that an "open forum" be suppressed unless it was conducted under the auspices of some organization which could be held responsible for it.

These conditions reminded him, continued Mr. Woodsworth, of the phrase in the office of some United States employees: "we are 100 per cent American, so keep your mouth shut."

Police in Canada were constituting themselves the sole judges, and he feared Canadians were becoming infected with "American hysteria" in connection with public gatherings.

HANSON SPEAKS

The law as it now stood needed no clarifying, said R. B. Hanson, Conservative, York-Sunbury, N.B. Mr. Woodsworth's real grievance was not against the law, but against the manner in which it was being enforced, he said. Accordingly the member for Winnipeg North Centre should have taken the matter up with the provinces, which, Mr. Hanson said had the duty of administering the law.

At the present time, Mr. Hanson proceeded, the House of Commons should take no action calculated to give the impression the authority of those administering the law was being loosened. Many of those trying to hold assemblies were opposed to the institutions of the country. It would be highly improper to "weaken the arm of the law."

G. M. McDade, Conservative, Northumberland, N.B., questioned the right of Mr. Woodsworth to speak for labor on this question. Prominent supporters of the cause of labor in his own province of New Brunswick held an entirely different opinion to Mr. Woodsworth's on this subject.

Hon. Peter Heenan, Liberal, Kenora-Rainy River, said he was in favor of the bill. The member for York-Sunbury (Mr. Hanson) had suggested the object of the bill was to relieve those men who were a menace to society. All he had to say in this regard, stated Mr. Heenan, was that those very men and women "who are now pictured as having their hands raised against society were pictured during the election as reasonable Canadian citizens who had the misfortune to be unemployed and for whom the government of that day would do nothing." Those people, Mr. Heenan said, had gone "around with white labels on the lapels of their coats in order that they might be regarded as good Canadian citizens" for whom the government of the day would do nothing at all. Now it appeared these men were "undesirables, and the very men who congregated these people for election purposes now wished to deport them."

Frank W. Turnbull, Conservative, Regina, asked where this "congregating" with buttons had taken place.

Mr. Heenan answered it was in Regina and Winnipeg.

"The people of Toronto," said Lieut.-Col. G. R. Geary, Conservative, South Toronto, "are fully alive to what menace there is in Communism. They recognize, perhaps, that Toronto is the centre of Communism in Canada—at least I am told Toronto is headquarters. The people of that city realize that fact."

But, added Lieut.-Col. Geary, they were not unfair people, and they would not allow the board of police commissioners to act outside the law.

Lieut.-Col. Geary said freedom of speech was not license. "It must be within the law," he said. Those using freedom of speech must do so with respect to British traditions, principles and institutions. He opposed the bill, as did other members on the Conservative side of the House.

SALUTE FIRED TO-DAY ON KING'S ANNIVERSARY

Twenty-one Guns Fired at Work Point; Service at Cathedral

In honor of the twenty-first anniversary of the accession of King George, twenty-one guns were fired at noon to-day at Work Point Barracks. The salute was fired by a detachment of the Fifth Heavy Battery, Royal Canadian Artillery, under command of Capt. G. W. L. Macdonald.

A special service was held at Christ Church Cathedral at 10 o'clock, the address being given by Ven. Archdeacon E. P. Laycock. The service was attended by delegations of the various chapters of the Imperial Order of the Daughters of the Empire, who occupied a specially reserved section. Thanksgiving prayers for the recovery of His Majesty from his recent illness, featured the service.

KING AT WINDSOR

Windsor, Eng., May 6.—Ringing of bells in the Royal Chapel and Windsor Church reminded the people to-day was the twenty-first anniversary of the accession of King George V.

The King, recuperating from a recent attack of bronchitis, spent the day quietly within Windsor Castle. With him was the Queen, who has been his constant companion through an eventful reign which began with the death of King Edward VII, May 6, 1910.

In London and in naval and military centres throughout the Empire the occasion was observed with the customary gun salutes to the monarch.

CONSERVATIVES IN CAUCUS

Ottawa, May 6.—With Premier R. B. Bennett presiding, Conservative members of the Commons and Senators met in caucus this forenoon. The discussion was general in character, and there was no announcement made at the conclusion of the meeting.

TEMPORARY POLICY TILL REVENUE KNOWN

(Continued From Page 1)

number of employees, Mr. Beatty pointed out, had been decreased by only 5.95 per cent., as compared with 1929, and 8.01 per cent. as compared with 1928, a year of prosperity.

THIS YEAR'S FIGURES

Mr. Beatty said the results of operations for the first three months of this year again reflected the prevailing trade conditions, the decrease in gross earnings being $5,919,869, and in net earnings $943,306 under those of 1930. The decrease in freight earnings in the same period was eleven per cent., and in passenger earnings thirty per cent. Expenses had been lessened by $1,658,853 a month.

Further reductions as from May 1 would be effected by the shortening of the hours worked by employees, which would effect a saving of from ten to eleven per cent. A similar reduction was being made in directors' remuneration and the salaries of the president, vice-presidents and all general district divisional and departmental officers.

SYSTEMS CO-OPERATE

The president said the Canadian Pacific and Canadian National were co-operating to eliminate wasteful forms of competition. Substantial economies had been effected through reduction in passenger train service without seriously affecting the legitimate requirements of the people in the communities served.

YEAR OF DECREASES

Mr. Beatty, in moving the adoption of the annual report, said:

"I wish to make some observations respecting the operations of the past year and also some reference to the immediate future as the directors and myself appreciate it.

"As the shareholders know, the year 1930 was one of great decreases in the gross earnings of the company, in common with those of almost every railway company on this continent, the decreases in rail revenues being heavier with one exception than in any similar period in the company's history. Naturally economies were put into effect in every department of the service, with the result that with the assistance of special income, the dividend requirements for the year were met.

GROSS EARNINGS

"Though the figures are set out in detail in the annual report, I would again draw your attention to the reductions in gross earnings during the years 1929 and 1930, those of 1929 being less by $19,308,341.52 than those of the previous year and those of 1930 being $28,890,150.98 less than in 1929, an aggregate reduction in the two years of $48,138,492.50. During the same two years, working expenses were decreased by $10,758,434.00 in 1929 and by $23,934,266.00 in 1930. The latter reductions, though substantial, were not sufficient to offset the decline in gross and the net earnings decreased by $8,549,907.89 in 1929 and by $4,895,835.32 in 1930 under those of the previous year.

STAFF FIGURES

"In dealing with the question of economies through reductions in staff, our officers had of necessity to exercise great discretion in the measures taken, due to the general unemployment situation throughout Canada. In the result, the average number of employees in rail operations was decreased by only 5.95 per cent as compared with 1929 and 8.01 per cent as compared with 1928, a year of prosperity and consequent heavy traffic. Expressed in terms of man power the percentages of reductions were 8.31 per cent as compared with 1929 and 10.88 per cent as compared with 1928. These figures indicate the care taken in making the necessary adjustments.

"I take this occasion to acknowledge publicly the assistance we received, and are still receiving from our officers and men in effecting economics and in reducing wages and salaries.

UNIQUE EAR

"In reviewing the results of the 1930 operations, it must be remembered the conditions were unique, the widespread character of the depression affecting practically every branch of the company's operations. These operations are varied, and sources of substantial revenues in normal times are lacking when the depression is so general.

"The expenditures of the company on capital account during 1930 amounted in the aggregate to $62,131,100.00, of which the construction of new branch lines, the acquisition of railway properties, the provision of modern bridges and general betterments to the system accounted for $31,426,748.00. The capital cost of steamships in service or under construction was $13,142,899.00 and the additions to your hotel system cost $7,698,573.00. New equipment at a cost of $9,862,881.00 was either constructed or purchased during the year.

PROJECTS COMPLETED

"A number of projects started in previous years were brought to successful completion during the year. The capital expenditures, details of which are given in the report, were largely on works under way or for which commitments had been made prior to 1930; $9,948,964.02 was spent on branch lines. This branch line programme was the result of careful thought and planning. Your company, several years ago, received the necessary governmental authority to build certain extensions into important territories, and it was not considered possible to reduce the work planned without relinquishing advantages which it was felt should not be surrendered.

"The reasons for the other expenditures were given at the time your approval was obtained. It may be appropriate to note that during the year additions to the Palliser Hotel at Calgary, the Royal York at Toronto, the Empress at Victoria, all much needed, were completed, and the new Cornwallis Inn at Kentville and the Pines Hotel at Digby were taken into your hotel account. In 1929 you authorized the construction of a hotel in London. An adequate and well-located site has been secured, but the work of construction will be deferred until conditions are more favorable.

ASSETS OF COMPANY

"You will observe from the balance sheet that the assets of the company are shown as $1,371,969,695, an increase over 1929 of $32,582,433. The contributing items are, briefly stated, as follows: In property investment there is an increase of $38,840,511, in ocean and coastal steamships an increase of $13,142,899, and in acquired securities an increase of $10,772,891. These increases have been itemized in the receipts and expenditures statement on page 31 of the annual report.

"Advances to controlled properties and insurance premiums increased $3,023,599.

"In the items included under the caption 'investments and available resources,' there is a decrease of $2,583,351, principally due to the writing down of the price per acre of the agricultural lands shown in exhibit D.

"In working assets," said Mr. Beatty, "there has been a decrease of $31,614,116, mainly confined to the cash in hand. The cash in treasury at December 31, 1929, included the proceeds of an issue of collateral trust bonds in that month sold in a favorable market to meet capital expenditures to be incurred in 1930.

RESERVE FUND

"Your directors are pleased that at the end of the year, the company's reserves and appropriations stood at the substantial figure of $42,812,336.75, or virtually at the same level as at the close of the year 1927. During the year part of the provision for the usual liberal retirement of obsolete equipment and part of the expenditure incurred for unemployment relief we charged against amounts set aside in previous years for contingencies. It is mainly because of these charges and the distribution of a portion of the amount at the credit of the Allan Line Steamship Company, to which reference is made in the report, that the reserves and appropriations show a reduction from the high levels of 1928 and 1929.

SURPLUS ON BOOKS

"The book surplus of the company at the close of the year stands at $333,150,000, and the working capital—that is working assets less current liabilities, stands at $68,340,000, which is roughly $5,000,000 in excess of the average for the years 1924 to 1929. The results of the operations for the first three months of this year again reflect the prevailing trade conditions, the decrease in gross earnings being $5,919,869.60, and in net earnings $943,306.55 under those of 1930.

ECONOMY PLANS

"The shareholders will not think these lower revenues are in any way due to the failure of the directors or officers of the company to correctly appraise the trend of trade in Canada. While it is true we have all been hopeful the conditions would not be so long continued, it is also true the depression has been met by economies in every branch of the service. Indeed, your company has been criticized somewhat for putting into effect measures of economy so promptly. It is undeniable steps were taken to prevent a greater contraction in net earnings, but there is a limit beyond which a company cannot carry economies without injuring its property, and thus to create an undue burden on future earnings to restore it to its original efficiency. It is only right to say this limit has not been exceeded.

DIVIDENDS CONSIDERED

"You will appreciate that in the circumstances I have outlined, and particularly because of the continued fall in traffic, the dividend policy of the company is being given serious consideration by your directors.

SALARY REDUCTIONS

"The decrease in freight earnings for the first quarter was 11 per cent below those of 1930, and in passenger earnings 30 per cent. Other sources of rail revenues decreased 15 per cent. You will observe that expenses during this period have been lessened by $4,976,631.05 or $1,658,853.00 per month. They will be again reduced beginning with the month of May. This further reduction in expenses has in the main and with the concurrence of a substantial majority of our employees, been effected by shortening of time rather than by reduction in basic rates or in the number employed. While this method is not possible in all cases, it has been applied wherever the consent of those affected was obtained. The reduction in expenses so accomplished will be between 10 per cent and 11 per cent of the wages paid to employees in offices, stations and shops. It has been decided that in view of the necessity for economy and the steps we have taken to shorten time among the men, equivalent reductions in the salaries of the president, vice-presidents and all general district, divisional and departmental officers shall be made effective from May 1. This reduction will be to the extent of 10 per cent of the salaries now paid.

"A similar reduction is being made in directors remuneration as shown by by-law being submitted to this meeting.

MOTOR COMPETITION

"The growing influence on railway earnings of bus and truck competition must not be minimized, the former having already made substantial inroads into your passenger receipts and the latter increasingly encroaching on your freight earnings," said Mr. Beatty. "Methods to offset this unfair competition are being continually studied by our traffic and operating officers in the hope measures may be evolved which will permit a fairer allocation of traffic between the railways and these other agencies and prevent further reduction in our gross revenues. It is obvious that at least as great, if not a greater, factor in lowering passenger revenues is the increase of private automobiles, which, of course, cannot be controlled.

RETURN TO PROSPERITY

"While the present recession in business, and, therefore, of earnings, is to be regretted, it is undeniable this company is now in a position to profit most quickly by a return to more normal conditions.

"In rail transportation we have endeavored to maintain our position and through large motive power, modern bridges and better equipment, to increase the efficiency and the economy of the company's operations.

"In your ocean services, the policies which you approved of replacing obsolete and destroyed tonnage by modern vessels of good class has enabled our steamship lines to improve their position and increase their percentage of competitive business even though that business, for reasons which you will thoroughly appreciate, has not in the past few years been as large as usual. Your fleets are an essential and valuable contributor to the company's rail revenues.

"In hotel construction, we have during the past few years incurred substantial expenditures. The Royal York has been built in Toronto and modern fireproof buildings at Banff, Lake Louise and Quebec have replaced buildings partially or wholly destroyed by fire. We have made moderate extensions to the hotels at Victoria and Calgary and have added to our hotels in Nova Scotia, which are primarily designed to take care of the fast growing tourist business in that part of the country.

"The company has not over a long period of years constructed any hotel in a city or place already adequately supplied. We have, I think, wisely avoided this form of duplication notwithstanding that in some cases pressure has been brought to bear in the other direction.

"If the policy which has been followed in recent years, in respect of rail improvements and steamship additions in particular, has not been followed, I am satisfied the loss in gross earnings to your company would have far exceeded the interest charges on the investments we have been required to make.

19th Anniversary Sale

COATS REDUCED

Smart Tweed and Dress Coats . . . A Thrilling Anniversary Sale Offering at

$17.50 and $24.75

Most memorably impressive is the QUALITY VALUE in this extraordinary coat offering! Utterly new styles . . . elegant modes for the "dressy" occasion . . . vivacious modes for sports wear. Tweeds, and all the wanted materials in the correct new shades. In every way, they meet the exacting Mallek specifications of quality. In every way, they represent VALUE quite incomparable.

Dresses
Furs
Suits
Millinery
Jacquettes
AT
SALE PRICES

Use Our Popular Budget Payment Plan

Mallek's LIMITED

1212 DOUGLAS ST.—PHONE E 1623

Women's Ready-to-wear, MILLINERY and FURS

COMMITTEE ON VOTES NAMED

Ottawa, May 6.—The motion of Henri Bourassa, Independent, Labelle, Que., which would amend the standing orders of the Commons so as to provide that "on a division a member is not obliged to vote" was dropped by the unanimous consent of the House to-day, and in its place Premier Bennett moved for the appointment of a committee to consider what should be done to the standing order governing the practice of the House in the taking of divisions. The members of the committee are Rt. Hon. Sir George Perley, R. B. Hanson, Conservative, York-Sunbury, N.B.; O. Gagnon, conservative, Dorchester, Que.; T. H. Stinson, Conservative, Victoria, Ont.; Finlay MacDonald, Conservative, Cape Breton South; Hon. Ernest Lapointe, Liberal, Quebec East; Henri Bourassa and Robert Gardiner, U.F.A., Acadia.

Confidential and perpetual

The modern trust company offers a confidential and perpetual service in carrying out the provisions of a Will.

This service is rendered under the supervision of strict laws and in accord with sound business principles.

The company's fee is no greater than is allowed by the Supreme Court to an inexperienced individual executor. Often it is less because of economies effected as a result of long experience.

Write for a copy of our folder *"A Short Plan of a Will creating trusts."*

"Faithful permanent and impartial"

The CANADA TRUST COMPANY

1205 Government Street — Victoria

H. B. Hunter, Manager

Victoria Advisory Board

Hon. Sir Frank S. Barnard, K.C.M.G.
Lindley Crease, K.C. Joseph E. Wilson
R. H. B. Ker

THE PLUME SHOP

Famous for Style, Quality and Values

Dressy and Sports Coats

In Navy, Pastels and White

Polo Coats in White and Beige

$19.75
$24.75
$34.75

The first showing of Summer Coats at miraculous values in distinctive new lines, with collarless necklines, diagonal necklines, silk scarves, revere collars and soft fur collars. Every new type demanded by smart dressed women now. Sizes for women and misses.

Youthful Frocks

For Misses and Women

$14.75

We purchased a huge quantity because we thought they were so stylish and have priced them at only **$14.75**

The jacket frock, the short sleeves or three-quarter sleeves are included. At this low price of **$14.75** you can afford to indulge your tastes a bit and have two or three Frocks to start the hot weather.

Have It Charged—It Costs You No More. It Is Convenient and You Can Be Well Dressed at All Times.

The South African Plume Shop

Women's Ready-to-wear and Millinery

747 YATES STREET PHONE E MPRE 5621

Safe Speedy Relief from RHEUMATISM

Pain stops. Relief comes quickly as rheumatic poison is removed by T-R-C's TEMPLETON'S RHEUMATIC CAPSULES 50c and $1 at all druggists

FOUR JAILED FOR ATTACKING TRAIN HOBOES

Swift Current, Sask., May 6.—Even a respectable hobo may not ride in safety these days. Four desperadoes, armed with automatic revolvers, held up and robbed several "gentlemen of the rods," and in some cases forced them to jump off the moving train. This was revealed in evidence here yesterday.

The evidence convicted Charles Parker, thirty-one, believed to come from eastern Ontario; Robert Rarrow, twenty, Kenora, Ont.; Edward Kearney, twenty-two, Kenora, and Orvil King, nineteen, Kenora, of robbery with violence, and brought them sentences ranging from five years in the penitentiary with twenty lashes to six months in jail.

The quartette were sought by officers here after complaints had been wired from Parkberg, near Moose Jaw, Monday afternoon. A round-up netted police here about a dozen drifters and half a dozen hold-up victims and witnesses. The four were arrested soon after alighting from a passenger train they had boarded at some point near here.

Evidence in court showed hold-ups had been carried out on freights along the line between Broadview and Regina as well as between Moose Jaw and Swift Current. The four were identified by drifters who witnessed robberies Monday afternoon. It was further stated the desperadoes had thrown several men off the train.

MANY ARRESTS AT KIEL

Kiel, Germany, May 6.—National Socialists and members of the "Steel Helmet" organization, firing blank cartridges, broke up a meeting of the Tannenburg Bund yesterday evening. The meeting was discussing the question of a coming world war. A large number of arrests were made.

LYONS PARTY GROWS IN SIZE IN AUSTRALIA

Canadian Bress Cable Via Reuter's

Melbourne, Australia, May 6.—Consolidation of all opposition forces under the leadership of Hon. Joseph Lyons, pledged to overthrow the Labor Government in the general election expected this summer, is gathering force. Already the opposition groups in the Commonwealth Parliament have thrown in their lot under the banner of Mr. Lyons, who until last December was one of the chief lieutenants of Premier James Scullin in the Labor cabinet.

Yesterday all non-Labor bodies of Victoria conferred and established a "United Australia" movement, with the aim of making it the central body fighting the Labor Party in the election. The leadership of Mr. Lyons was unanimously accepted by the Victoria conference. Mr. Lyons, in accepting, again stressed that unity was a national duty of the utmost importance if Australia was to be again set right on the road toward financial and economic recovery.

ASPARAGUS PRICES LOW IN SEATTLE

Seattle market report to the Department of Agriculture says: Receipts of eastern Washington and local asparagus are heavy. Local asparagus is quoted at 8 to 10 cents and other at 6 to 8 cents per pound. The first two flat crates of California cantaloupes have arrived and sold readily at $7 per crate. Car lot shipments are expected within ten days. Strawberry receipts heavy, five cars came in during the week-end and lowered the market to $2.25 per twenty-cup crate. Expect the first Kennewick berries on May 10. Prospects for opening Puget Sound berry deal June 1. The first crates of local lettuce on the market, quality excellent and packed three dozen to the crate. These sold at $3.25 per crate.

The word "acre," taken from the Anglo-Saxon "aeger," originally meant a field of any size.

REGISTRATION PLAN DEBATED BY SENATORS

Private Bill Would Require All Adults in Canada to Be Listed

Ottawa, May 6.—The brief sitting of the senate yesterday evening was the first time the second chamber had met since April 15. The greater part of the time was given to tributes to the late Senator G. G. Foster. The Foster funeral was held Monday.

Several bills sent up from the Commons were given first reading.

Senator J. P. B. Casgrain, Liberal, Montreal, introduced a bill and it was given first reading. It would provide for compulsory registration of all persons in Canada over the age of sixteen years. Registration would be followed by the issuance of a certifcate with the person's photograph and signature on it.

Certain exceptions to the universal registration would be allowed. Cloistered nuns, members of the military, naval and air forces while in service, members of the Royal Canadian Mounted Police and provincial and municipal police forces, inmates of asylums for the insane or mentally defective, inmates of penitentiaries and prisons or of such other institutions as might be excepted by the minister in charge of the administration of the act would not have to register.

The act would apply to everyone in Canada, including British subjects and aliens. All would have to register within a named time and all persons subsequently reaching that age would have to register within one week of their sixteenth birthday.

In applying for registration a person would be required to state his nationality and, if a British subject, whether he had become so by birth or naturlization. He would also submit a photograph which would be attached to his certificate.

CENTRAL BANK NOW URGED IN NEW ZEALAND

Canadian Press Cable via Reuter's

Wellington, N.Z., May 6.—Establishment of a central bank to control New Zealand's credit is recommended by Sir Otto Niemeyer, Bank of England financial expert, who recently investigated the Dominion's banking, currency and exchange problems.

This proposal, if carried out, would involve reorganizing the entire fabric of banking in New Zealand and important departures from present financial practice would be necessitated.

Sir Otto last year carried out an investigation into the financial problems of Australia, recommending severe economy and retrenchment and balanced budgets. The states and commonwealth adopted the recommendations at a conference at Melbourne, but the state of New South Wales has since repudiated them, and has also defaulted payment of interest on debts in London, while the Commonweath of Australia itself has failed in an attempt to put the reforms into practice and now is trying to gain authority for issuance of $90,000,000 in fiduciary notes—a development that is being opposed by the Senate.

CANADIAN URGES EQUAL DIVISION IN TRADE PROFITS

Atlantic City, N.J., May 6.—Equal division of profit to parties engaging in world trade, said George C. McDonald of Montreal, addressing the United States Chamber of Commerce convention, will result in much more equitable distribution of the wealth of the world and lessen fluctuation from prosperity to adversity.

With her large import and export volume, continued Mr. McDonald, who is chairman of the executive committee of the Canadian Chamber of Commerce, Canada had come to realize the growing importance of the factor of international inter-dependence, and with that came the lesson that no bargain was a good bargain unless it was good for both parties.

Situation in the wheat industry, he felt, was due to the return of Russia to the wheat market and to revolution in production methods, reducing cost of growing a bushel of wheat to 40 to 50 cents, rather than 80 to 90 cents.

Over production of natural resources, he asserted, was responsible for the newsprint situation, as well as "combination for marketing similar to the wheat combination, which, while it could not be held directly responsible, had nevertheless raised in our customers a hostility complex."

He spoke of the inter-empire trade policy being built up by the British Empire and said it did not exclude foreign goods. It is being predicted, he stated, "that there will be an election in England within six months, that the Conservatives will be elected, and that their main platform will be promotion of preferential trade within the Empire."

Ontario Power Purchases Explained By Hydro Board

Toronto, May 6.—Recent criticism directed at the Hydro-electric Power Commission of Ontario for purchasing power from private sources was answered in a joint statement by members of the commission, issued here yesterday evening. The statement said the commission had been forced into the policy of buying from private sources.

"At no time," said the statement, "has the commission regarded the purchase of power as being contrary or inimical to the principles on which the commission's programme was originally based."

Demand by Ontario citizens for from 75,000 to 100,000 more horsepower every year, necessitated the purchase of power, it said.

Additional power could not be secured at Niagara Falls, owing to the provisions of the international treay, and the commission had had at no time authority to develop a share of the power available from the St. Lawrence River, the statement explained.

*Sunday, May 10, Is Her Day

Just To Please

MOTHER

Far be it from us to wax sentimental about Mother's Day . . . we leave that to you. But we will come to your rescue with a few suggestions for Sunday, May 10.

She can't have too many dresses . . . no woman has. But here's a particularly lovely looking print, **$16.50**

A black Bag, envelope type, for her new print dress **$5.50**

Handkerchiefs? Of course. Prints are so important, 3 for **$1.00**

Everybody's wearing the new Ascot Scarf..**$2.50**

For a rainy day, this substantial Umbrella, **$5.95**

Stockings in new spring shades. A low price. Per pair **$1.00**

And so to bed, in a chic pure-dyed Silk Gown, at **$3.95**

Angus Campbell & Co. Ltd.

1008-10 GOVERNMENT STREET

AGED DUKE OF SOMERSET PASSES AWAY

Man Confirmed in Title By House of Lords in 1923 Succumbs in Wiltshire

Maiden Bradley, Wiltshire, Eng., May 6.—The Sixteenth Duke of Somerset (Edward Hamilton Seymour) died yesterday evening at Bradley House. He was nearing seventy-one years of age.

He had been in undisputed possession of the title for only six years, for to prove his claim he was the legal successor after the death of his cousin in 1923 it was necessary for him to establish the validity of a romantic 18th century marriage in the family.

DECIDED BY LORDS' COMMITTEE

There was a dispute as to whether his ancestor, Colonel Frederick Compton Seymour, had been lawfully married in 1788 to Leonora Hudson, a young woman with whom he had fallen in love after rescuing her from an attack by a ruffian in a lonely London district one night in 1717.

Rival claimants to the dukedom said the young woman's husband, whom she believed to be dead, was still living at the time of her marriage to the colonel. The Duke, however, convinced the privileges committee of the House of Lords the marriage was valid

Lieut.-Col. Lord Seymour, aged forty-nine, becomes the seventeenth Duke of Somerset.

More than 5,000,000 bicycles are used in Japan.

Seeding Half Done In Peace River

Winnipeg, May 6.—In the Peace River country wheat seeding is about 50 per cent completed, Canadian National Railway's crop report to-day says. Land in the Peace River and Grande Prairie subdivisions is in ideal condition.

Live stock have wintered well but pasture growth so far is almost negligible. In some localities spring farrowings of pigs have not been very good. This condition is not universal. Western cattle feed lots are rapidly emptying and many feeders are finding their cattle did not make as good gains in weight as they anticipated.

CHEAPER FLOUR

Berlin, May 6.—A reduction in the tariff from 250 to 200 marks a ton was authorized by a government decree today on wheat for German mills which ground foreign wheat during April, May and June last year. The reduction, which is tentatively scheduled to end on June 15, applies only to purchases equalling 20 per cent of the quantity of all wheat ground by the mills during those three months in 1930. The reduction, it is specified, must be used to lower the price of flour.

THE NEW

BURBANK

ALL-ENAMEL

RANGE

Colors to match the modern kitchen. A high quality range — on easy terms, from $1.00 A Week

HATT'S Hardware

1418 DOUGLAS STREET

Phone E mpire 2213

A Special Service For Emergencies

If a sudden emergency should arise in your faily phone at once for help and guidance. We will send immediately, by special messenger, a boklet telling what steps to take. There is no obligtion to use our services later.

The booklet explains funeral costs and metods, tells how to select a fitting service, and enbles you to judge values accurately.

A beautiful and complete funeral through this establishment, including many extra conorts and refinements, costs no more than the smalest firm would charge. Visit our public Advory Department and inspect the plainly maked prices.

HAYWARD'S B. C. FUNERAL CO., LD.

Funeral Directors and Embalmers • Established 1867

734 Broughton St., Victoria, B. C.

TELEPHONES: E-mpire 3614, G-arden 7679, G-arden 7682, E-mpire 4065

THE PLUME SHOP'S BARGAIN BASEMENT

747 YATES STREET PHONE E MPIRE 5621

Offers for Thursday's Selling

FOUR SPECIAL VALUES

72 New Silk Dresses

$5.75

Never have we been able to offer values to compare with the Dresses in this sale. Many of the Dresses are with jackets, boleros, flares and draped necklines. Sizes 12 to 40.

Sleeveless Summer Dresses

In Pastel Colors

$4.95

The warm weather is here and you need a few of these Dresses in the high shades and white.

New Summer Hats, $3.95

Models to match every costume. Here you will find the happy combination of your price with your style, in most desirable colors and head sizes.

Coat Jackets, Very Special, $14.75

Have you decided the color you want in your Jacket Coat? White, black, eggshell, maple hues, or black and white—either one is stylish and becoming.

CREDIT GLADLY GIVEN—ASK THE SALESLADY

Extraordinary Bargain

AN UNUSUAL BARGAIN IN A MULTIGRAPH machine that does actual printing as well as typewriting style circular letters and postcards. Cost $1,252. Price for cash, $300 for the actual printer's ink equipment, or $375 cash for both the printer's ink and typewriter style equipments or on terms of $100 cash, bal. $25 monthly without interest. Large variety of type suitable for small forms, letterheads, envelopes, billheads, statements, etc. This is a splendid opportunity for any store, factory, lumber mill, or laundry to do their own printing and circular letter work at a very great saving. It is also a good opportunity for any man or woman having spare time to increase their income. Machine has electric power connecting to any socket. The whole equipment is in first-class condition and no replacements are required. If purchased locally instructions will be given as to operation without charge. Apply No. 1, 606 Fort Street, Victoria, B.C.

Mrs. Drake's Bread at all Our Stores 5c a loaf

PIGGLY WIGGLY

You Can Turn That Spare Room Into Profit Through a TIMES WANT AD.

Phone E4175

Occasional Furniture

A wide selection of pieces in solid walnut . . . all at very reasonable prices.

Smokers' Stands
Cake Stands
Tables
End Tables
Tea Wagons
Fern Stands
Etc.

Smith & Champion

LIMITED

1420 DOUGLAS ST.

E mpire 2422

LUXURIOUS!

in the New OLDSMOBILE richer, roomier, FISHER BODIES are insulated against heat and noise

A GENERAL MOTORS VALUE

MASTERS MOTOR CO. LIMITED

809 Yates St. (Next Door to Capitol Theatre)

Victoria Daily Times

WEDNESDAY, MAY 6, 1931

Published Every Afternoon Except Sunday by
TIMES PRINTING AND PUBLISHING COMPANY LIMITED
Offices Corner Broad and Fort Streets

Business Office (Advertising).....Phone Empire 4175
Circulation.....Phone Empire 7522
Editorial Office.....Phone Garden 1012

SUBSCRIPTION RATES

City Delivery.....$1 per month
To France, Belgium, etc.....$1 per month
By mail (exclusive of city)—Canada, Great Britain and United States.....$6 per annum

POLITICAL WIRE-PULLING

THERE IS SOMETHING MORE THAN idle speculation behind the press reports from Ottawa regarding prospective changes in the government of this province. These rumors have been coming from the national capital for some time and their frequency and regularity suggest that behind the curtain which screens the activities of the Conservative party managers at Ottawa an enterprising and energetic little group of schemers is busily engaged in revising the ministry in Victoria to suit themselves. Just what the party promoters have in mind is not quite clear yet, but it will be before long. While the reports do not agree on all points, through them runs one consistent thread of prophecy, and that is that Premier Tolmie is expected to be translated to some happier sphere of activity.

There is not the slightest doubt that Premier Bennett would like to see a change in the leadership of the party in this province. Relations between him and Dr. Tolmie never have been marked by heartfelt cordiality. It is no secret that when Mr. Bennett was chosen leader of the federal Conservatives at Winnipeg he did not take kindly to Dr. Tolmie's continuance as party organizer, a post to which the Doctor was appointed by Mr. Meighen—which, it was reported in some Conservative quarters, was enough to disqualify him in Mr. Bennett's eyes. In any case, the new federal leader was unqualifiedly pleased when Dr. Tolmie was placed at the head of the provincial Conservative party, and he was suspiciously anxious for the Doctor to leave Ottawa and take up his new post without delay. Dr. Tolmie came west in his own good time and won the ensuing provincial election.

Then came the split on the fisheries treaty, with Dr. Tolmie stoutly standing for the best interests of this important industry and supported by the whole province, and Mr. Bennett, as usual, espousing the cause of special interests. Dr. Tolmie emerged completely victorious from this struggle, and had the satisfaction of hearing Mr. Bennett on the public platform in this city repudiate the attitude he had taken on this question on another platform here the year before. Mr. Bennett swallowed his medicine graciously enough, but he did not forget.

Next followed the federal elections with Mr. Bennett triumphant everywhere except in British Columbia, and it is too much to expect that he did not attribute his reverses on the Mainland to public dissatisfaction with the provincial government. Whether attached to this view was the fleeting reservation that his own policies, notably his hostility to the Australian treaty from which British Columbia was the chief beneficiary, might have had something to do with the result out here, or not, only Mr. Bennett himself knows. It is very unlikely the defeat of Mr. Stevens in Vancouver and General McRae in North Vancouver was due to Dr. Tolmie. Shortly afterward Ottawa started press reports speculating on prospective changes in the British Columbia Cabinet, and certain elements in the party on the coast began to pass resolutions criticizing the provincial government.

Then came the announcement from Ottawa that Mr. Bowser was to be the new Lieutenant-Governor. If there was any political significance in this report—which has been repeated recently—it was that Mr. Bowser was not intended to be in the new picture of British Columbia's government that the political artists at Ottawa were about to draw. Mr. Bowser, however, made it plain that he would not be embalmed at Government House, and judging from recent reports from the national capital it is recognized there that in any changes for which strings are being pulled he is likely to be a substantial factor.

But there is another Richmond in the field according to yesterday's newspaper dispatches, from Ottawa, who is none other than General McRae. It is no secret that the General, who as organizer of the federal party in the election last year was very considerably responsible for Mr. Bennett's success, was cavalierly treated by the new Prime Minister—not an exceptional experience—and he retired from federal public life. It is now reported that in the event of a cabinet readjustment in Victoria he will be the new Conservative leader, and it is even suggested that Mr. Bowser will be associated with him in the ministry. The spectacle of General McRae and Mr. Bowser co-operating in that atmosphere would be diverting, to say the least, in view of the well-remembered fact that the General's irruption into provincial politics with his Provincial Party was largely the cause of Mr. Bowser's defeat at the head of the Conservative Party in the election of 1924. Of course, the political whirligig of time often effects weird changes and this may be one of them.

There remains Dr. Tolmie himself. He is undisguisedly unhappy in his present sphere and reluctantly accepted the provincial leadership, under heavy pressure. He dislikes backstairs intrigue and manoeuvering as much as he dislikes some of the prominent gentlemen whose names are mentioned in this article, and no doubt would prefer to devote his time and ability to some important post associated with the promotion of the agricultural industry of Canada. But if he did not follow his preferences he might take this course: he might suggest to the manipulators at Ottawa that the government of British Columbia is the business of the people of British Columbia, that the problems of the Dominion are formidable enough to engage the exclusive attention of the gentlemen who are now agitating themselves over political affairs in this province, and that the Bennett government has messed things up in its year of office more than the Tolmie government has in three years and should stick strictly to its own backyard. If he did this Dr. Tolmie would be entitled to three hearty cheers.

TRADE IN NEW CHANNELS

ONE WAY TO PREVENT A REPETITION in such a serious form of the present economic disturbance would be to build up a higher standard of living in the less-developed regions of the earth. This is the view expressed by Secretary Mellon at yesterday's session of the International Chamber of Commerce at Washington. He visualizes the trade of the world settling into new channels and an increase in its volume.

This aspect of the existing situation should interest Canadians. The members of the Canadian Chamber of Commerce who visited the Orient a few months ago came back to Canada with an inspiring message to Canadian producers. In China and Japan they discovered an almost unlimited field for the commodities this country grows and manufactures. Exporters with enterprise and vision soon might obtain a substantial share of the business awaiting.

We are told that the low price of silver has curtailed very seriously the purchasing power of the Oriental peoples, that until something has been done to rectify this condition, trade development will be handicapped. It also has been said that the country which leads a way to remedial measures will earn the gratitude of the Orient and, by the same token, put itself in the most favorable position to profit through the extension of the helping hand.

Though Canada may not be in a position to stand alone and deal either with the standards of living in some parts of the Orient, or to tackle the silver problem single-handed, her statesmen will have an opportunity to present arguments along these lines at the Imperial Economic Conference when it meets at Ottawa in August.

It would be a thousand pities if Canada were to lose the opportunity for leadership in this regard, if all the good work accomplished by the Chamber of Commerce delegation were to go for naught. Here is the coast of British Columbia, for instance, only eight days away from the lands of teeming millions—obviously the greatest potential market in the world. It is part of Canada's heritage to be so favorably situated. If she does not avail herself of her good fortune, however, she will be recreant in her duty to the present and future generations.

A BEST SELLER

IN AN AGE OF JAZZ, SUPER-TALKIES, much make-believe and vanity, it may surprise most people that literature suited to a more or less dizzy period has to take a back seat and leave the front row for the Bible.

This is no mere speculation. Some time ago a London department store sold 10,000 copies of a beautifully bound edition of the Book of Books in six weeks, and the demand increased so that an order was placed for 100,000 copies. This is the biggest single order, the report declares, ever placed.

"There is only one book in the world," the managers stated, "of which any business firm would dare to order 100,000 copies."

If the lure of the outdoors, the automobile, and other forms of diversion have caused a decline in church attendance, there is the evidence supplied by the London department store to prove that Bible reading is not suffering.

A CASE FOR A CHANGE

IN ANY CHANGE IN THE LAW IN ITS relation to the deportation of British subjects, Canada could not surrender the right to deport immigrants who, after a few months or a year or so in the Dominion, show unfitness for citizenship, or who develop some serious mental or moral defect which would render them a charge upon, or a nuisance to, the public. But it ought to be feasible for the Dominion government to agree on a time limit for such deportations, and so remove the risk of injustice and harm which have attended a number of cases dealt with under the present regulations.

While it is quite possible that undue fuss has been made in some instances, the record shows that in others the treatment meted out to the unfortunate deportees has been nothing short of cruel. Some of them had been in the country between ten and eighteen years, with all ties with their native land, of course, completely severed. People who come to Canada at least should be able to rely upon the assurance that as long as they fulfill the requirements of good citizenship, and conduct themselves properly, they will not be treated as undesirables, even though bodily or financial misfortune may attend them after a few years' residence.

WHAT OTHER PAPERS SAY

SKINNING THE PUBLIC
The Toronto Star

The worst of it is that the government gets you coming and going. It taxes your income and then, by means of the tariff and other exactions, it taxes your outgo. First it taxes all you get and then it taxes all you spend.

MANUFACTURING IN ALBERTA
The Calgary Herald

Since 1910 there has been a steady and satisfactory development in industrial activity in Alberta, and the importance of manufacturing as an element in provincial progress is clearly discernible in this period of agri-industry and agriculture alike, but conditions would be cultural depression. It is true that hard times have hit The sections of the country where there is a diversity much more serious if all our eggs were in one basket. in activity and production will recover soonest. Were Alberta as dependent to-day on agriculture as it was in former years, conditions would be much more serious.

FRUIT-GROWING AND FREIGHT RATES
The Saint John Telegraph-Journal

New Brunswick can and should be producing more apples and other fruit. And there is no doubt that an outstanding expansion would follow an adjustment of freight and express rates which would allow the New Brunswick products to enter their logical markets in equitable competition with other fruit-growing areas in Canada and in other countries. This discrimination against maritime products to-day is grossly unfair. No effort should be spared by those in authority in this province to bring about the necessary changes so that a serious block will be removed from the progress of this industry.

A THOUGHT

Thou art weighed in the balances, and art found wanting.—Daniel v 27.

The judgment may be compared to a clock or watch, where the most ordinary machine is sufficient to tell the hours; but the most elaborate alone can point out the minutes and seconds, and distinguish the smallest differences of time.—Fontenelle.

Loose Ends

Some good advice to Victorians—Some alarming intelligence which fails to alarm—An important demonstration out our way—and comfort for us onion growers.

By H. B. W.

THIS IS the season when every Victorian owes a duty to himself and this community. He should take a look about his city in broom-time. Go and look at the broom on Beacon Hill, in wave on wave of restless yellow. Look at the Straits from Gonzales Hill, as blue as the Olympics behind them. Look across the golf links at Oak Bay to Mount Baker, and watch the wind rippling through the acres of blue camas and yellow buttercups in the Uplands. Go and see the green fields of Saanich, rolling out to the Sooke Hills, with the great oak trees in the greenest and shiniest dress of spring. Note how the evergreens have little tips of new green needles at the points of their branches so soft and pleasant to the taste, while up above the white dogwood blossoms shoot out from the forest like a shower of white stars from a rocket. Listen to the meadow larks in the fields, with their song like running water, and the sad, plaintive good-night song of the robins at dusk. Take a look at the southern end of Vancouver Island at this most glorious season of the year, and thank whatever gods may be for the mere fact of being here, and being alive in the spring, when you might so easily be dead somewhere else. Look at it and think about it and cheer up. And next time this column says anything depressing you need pay no attention to it.

* * *

MINISTER OF LANDS LOUGHEED has recently made the most important statement which I have yet heard from any member of his government and, as I had expected, it seems to have been received without public excitement. Mr. Lougheed has said that all the estimates of the past have been proved to be fallacious, and that all our great fir forests of the coast region of British Columbia will have been cut down in twenty, and probably, fifteen years. Alas, if Mr. Lougheed has been as familiar with the public mind as with timber, he would have known that this intelligence, appalling as it is, would have little effect.

* * *

A MAN MAY plan his whole life ahead, educate himself for it, and live it. But a group of men called a nation or a province, don't seem to be able to look ahead further than the next week-end, or possibly, by a great feat of exertion, to the next election. You can't stir the public up by the news that our great coast forests, our chief source of revenue and employment, the comfort and the delight of all men who love the out-of-doors, will have been cut down in fifteen or twenty years. I don't believe you could stir the public if you could show that our Island would sink into the sea on the 1st of January, 1950. We are fond of our young so long as they remain young. What happens to them in their prime, whether they are going to have any timber or whether they are going to be wiped out in another war of our making, seems curiously unimportant to us in the mass.

* * *

YOU WILL probably find that we shall begin to wake up to our timber situation about ten years before the end, at which time we shall appoint a royal commission to investigate it. And appended to the commission's report on how to conserve our timber will be a final clause regretting that since the commission started work, the last tree was cut.

* * *

A GENTLEMAN out our way has lately been demonstrating, in a rather grisly fashion, the essential madness of this age. At some expense he has erected about his place of business on the main road a vast billboard, on which is painted an imaginary and startling piece of mountain scenery, with a lake in the foreground, snow-capped peaks in the background and vivid color everywhere. And this creation, mark you, is so placed at a turn in the road that it hides a magnificent view of Mount Douglas and the smiling fields of Saanich about its base.

* * *

BUT I DO not blame the gentleman who is responsible for this thing. He is only adopting in his small way the accepted method of our times. In front of the magnificent scenery of Saanich, we place a signpainter's conception of scenery. In place of maintaining our health by natural means and sane living, we prefer to cure ourselves with drugs innumerable and incredible. In place of the natural color of healthy skin, we paint our women's faces. In place of living people on the stage we prefer moving shadows which talk an unearthly language. In place of music in our homes, which we can play ourselves, we turn on the radio to hear second-hand sounds from afar. In place of making things with our own hands and minds and saving our souls in the process, we use a substitute turned out by a vast machine a thousand miles away. I look to the day when, in the full flower of this civilization, the main road to Sidney will be lined with billboards a hundred feet high, blocking the view on either side. But do not be alarmed. We have a fine taste in these things. They will all picture the charming scenery of Saanich in much more vivid and striking colors than the original.

* * *

IT MUST have been quite cheering to the human family to hear from Sir James Jeans, the distinguished British scientist, that while the universe is crumbling into nothingness, still, it will not have crumbled entirely for another million years or so. My confidence was so restored, indeed, that I went out immediately and planted an extra row of onions. Still more satisfactory is the announcement of Professor Einstein who, when asked "Do you believe that the world will end in ultimate atrophy, or that the substance of the world is undergoing a process of regeneration and rebirth?" replied: "The results so far achieved from the theory of heat do not, I feel, justify this extrapolation, except insofar as we consider as a final consequence the assumptions held tenable at the present time and again." And also: "When I consider space hypothetically as the reality, I do so from the standpoint of theoretical physics; but I do not consider this as the reality per se." After that everything seems so clear. I shall have no hesitation now in sowing a third row of onions.

For Summer Use
KIRK'S NO SOOT COAL
1224 Broad Street
Phones G 3241—G 2041

Looseleaf Printing
IS OUR SPECIALTY
We Do Our Own Paper Ruling
Phone G 2412
SWEENEY-McCONNELL Ltd.
25 Years of Experience

Other People's Views

Letters addressed to the Editor and intended for publication must be short and legibly written. The longer an article the shorter the chance of insertion. All communications must bear the name and address of the writer, but not for publication unless the writer wishes. The publication or rejection of articles is a matter entirely in the discretion of the Editor. No responsibility is assumed by the paper for the preservation or return to the writers of communications submitted to the Editor.

THANKS FOR PUBLICITY

To the Editor:—Allow me to express the thanks of the committee of the society for the Prevention of Cruelty to Animals for your kindness in giving publicity to their recent tag day.

A. R. SHERWOOD.
Secretary-Treasurer.

PROFANITY OF THE RADIO

To the Editor:—The present craze of the mystery serial has seemingly led to a total disregard for any restraint of the revolting language found necessary to portray the enacted scenes of the horrible murders and sensational situations to be conjured up to the listeners-in.

Unfortunately young girls and boys must come across these coarse expressions whilst station-hunting and the effect on their young minds cannot be anything but harmful.

Cannot this phase of the story-tellers' art be modified? Is there no decent censorship of the radio?

PATERFAMILIAS.
Victoria, B.C., May 5, 1931.

CALIFORNIANS FIGHT MONDAY IN VANCOUVER

Tony Portillo and Sullivan in Terminal City For Feature Bouts

Vancouver, May 6.—Tony Portillo, the Califorina welterweight who clashes with Billy Townsend over the ten-round route at Arena here on Monday evening headlining the fistic card of three ten rounders, arrived in Vancouver to-day, and will continue his preparations here for the match.

Accompanying Portillo, is Paddy Sullivan, California featherweight, who meets Harry Marshall in one of the other ten-rounders.

Chuck Carnera of Tacoma, who meets young Alan Foston in the third ten-round bout on the card, is at present doing his training in Tacoma, and is due to arrive here Saturday.

Two four-round bouts are being arranged to round out the big fistic bill.

Seed Bed Dry On Prairies

Winnipeg, May 6.—Over the whole of the grain-growing areas of western Canada, from the commencement of spring operations until to-day, weather has been very unsatisfactory as high winds have been persistent with an absolute dearth of rainfall and seed has reached a seed bed lacking sufficient moisture to more than really insure sprouting. Light soil is blowing, some reseeding has been done and unless general rainfall occurs almost immediately a considerable number of farmers will require to reseed, according to the first weekly crop report issued by the Department of Agriculture, Canadian National Railways.

Royal Oak

The old-time dance held in Royal Oak Hall, under the auspices of the Royal Oak Women's Institute on Friday evening attracted about one hundred and fifty persons, and was much enjoyed. Mr. and Mrs. Scafe and Wilfred Barker supplied the music. Mr. Lidgate of Sidney was master of ceremonies. Another old-time dance will be held on May 22.

The dancing class organized by the Royal Oak Women's Institute and held in the hall on Tuesday evenings with Mrs. Hudson and Mr. Rendell as instructors, is proving popular with the young people of the district.

Mr. and Mrs. Oldfield, "Norfolk Lodge," have kindly offered their home to the Women's Auxiliary of St. Michael's Church for a silver tea to be held on May 13. There will also be home cooking and fancy work stalls.

MARKET TURN AWAITED WHILE SUIT BROUGHT

Friendly Court Action to Conserve Assets of Lumber Company on This Island

Canadian Press

Vancouver, May 6.—For the purpose of conserving the assets of Wood & English Ltd. through a period of depression, suit has been commenced against the company in the B.C. Supreme Court here by J. H. Houghland, suing on behalf of bondholders.

The assets consist of a billion feet of timber, logging equipment and a sawmill at Inglewood, Vancouver Island, the whole worth approximately $3,000,000. The writ was issued by Knox Walkem.

The defendant's undertakings are subject to a charge of $1,000,000, and the plaintiff alleges there is now owing $700,000 on the bond issue.

MARKET TURN AWAITED

The action, according to Mr. Walkem, is a friendly one. While there is a large surplus of assets over liabilities, the company is short of ready cash and has been compelled to shut down operations, awaiting a more favorable turn in the market.

It was stated an application would be made in Supreme Court for the appointment of a receiver, who would take charge of the assets.

In addition to the company, other defendants cited are F. J. Wood of Bellingham, Alice K. English of Seattle, F. J. Wood as executor of the estate of Annie B. Wood, and Alice K. English, Thomas W. Doan of Duluth, James O. Hearn of Mount Vernon and Norman English, Vancouver, joined as executors of the estate of Edward G. English.

BAKER FUNERAL HELD TUESDAY

Many Tributes to Late New York Financier as Body Laid to Rest

Canadian Press

New York, May 6.—Wall Street's flags were at half mast yesterday for the funeral of the late George F. Baker. The body was buried in Kensico Cemetery.

Among those who joined in paying their last tribute were men who had sat with the late banker at financial conferences, men who had sought his advice and those who had benefited from his many philanthropies and gifts to churches, hospitals and colleges.

MANY MESSAGES

Messages continued to pour in to the Baker home from leaders of finance and industry.

Owen D. Young said to inquiries as to whether the late Mr. Baker was the richest man in the United States: "I have answered yes, the richest in accumulated wisdom, in comprehensive understanding, in wide sympathy, in integrity both of thought and act, in loyalty to his friends, in devotion to his ideals."

There was a message from John D. Rockefeller and from Charles G. Dawes, United States Ambassador to Great Britain, who cabled: "There passed the leader of a great generation of American businessmen."

BOARD CHAIRMANSHIP

There was speculation in Wall Street regarding the probable successor to the chairmanship of the board of the First National Bank of New York, a post Mr. Baker held until his death Saturday. Because of the many gifts of bank stock Mr. Baker made to his son, George F. Jr., it was thought the son would succeed to the chairmanship.

Maura Says New Spain Should Have No State Church

Madrid, May 6.—According to an interview published in the newspaper La Teirra, Miguel Maura, Minister of the Interior in the new Spanish cabinet, said he favored separation of church and state in Spain if it could be brought about without violence and after a conference with the Vatican.

Referring to divorce, the interviewer quoted Maura as saying he did not think it would be well to introduce it into Spain because of the possible consequences.

CATALONIAN PROBLEM

On the Catalonian question, the paper said, Maura asserted that while he believed a separation of the province from Spain was an "absurd hypothesis," he was willing to bend to the popular will.

"Former King Alfonso will not return to Spain," Maura said, "unless there is a complete overturning of the present popular sentiment, such as it would be idle fancy to consider.

"The republic must be conservative in its cradle."

Langford

Fires occurring in the vicinity of Metchosin, Rocky Point, Sooke, Happy Valley, Luxton, Colwood, the Highway, Malahat and Langford should be reported to W. Mudge (Phone Belmont 75) who has been appointed assistant fire ranger. Fire permits can be obtained from W. Mudge, or A. G. Mackie at the post office. Notice of fire outbreaks can also be left with William Scafe, Goldstream Road, voluntary fire warden.

Through the efforts of Luxton and Happy Valley Women's Institute members, tea will be provided at a nominal charge to children on Wednesday at the annual Health Day sports.

The evening entertainment will start at 7.30 o'clock.

Many new members have joined the Langford Tennis Club this season, and the majority of the young people in the district are now junior members. Tea was served by members of the women's committee on Saturday afternoon. Ladder games were started on Sunday, and keen interest shown by the competitors.

Several of the Langford District Girl Guides enjoyed a swim in Langford Lake after their meeting on Saturday afternoon.

A. and M. Stewart of St. Aidan's School left on Wednesday for Sydney, Australia, where they have inherited an estate, left to them by an uncle.

CHEAP LUMBER
Buy Direct From the Mill. Our Prices Are Right
We manufacture Lumber, Sash, Doors and General Millwork
Agents for Gyproc, Laminex Doors, Neverot Shingles
You are cordially invited to see Peerless Kitchen and other fixtures.
THE MOORE-WHITTINGTON LUMBER CO. LTD.
Saw Mill Phone, G 3213 Factory Phone, E 2617

IGNITION, GENERATOR AND STARTER REPAIRS
AUTO ELECTRIC SERVICE
965 YATES ST.
MODERN TESTING EQUIPMENT
PREST-O-LITE BATTERIES SALES AND SERVICE

TWO KINGS TALK ON THE DANUBE

Bucharest, Roumania, May 6.—King Alexander of Jugoslavia and King Carol of Roumania met yesterday by appointment and spent an hour in a motor boat on the Danube.

Their desire for privacy was so great they did not even take a boatman with them, King Carol himself acting as pilot, driving the boat up and down the river.

The meeting was described later as a "firendly chat." King Alexander is King Carol's brother-in-law.

Carol, who was said to have requested the interview, traveled from Orsova yesterday morning with Premier Jorga of Roumania. Alexander came down the river in the royal yacht.

After they had returned Alexander entertained Carol aboard his yacht.

There was widespread speculation here over the purpose of the conference.

Move to Increase Sales of Coal

New Glasgow, N.S., May 6—Favoring the adoption of some plan whereby the province of Ontario would reciprocate in sympathetic trade relations with Nova Scotia, particularly in reference to the purchase of Nova Scotia coal in central Canada, but registering disapproval of boycott methods, the council of the New Glasgow Board of Trade yesterday passed a resolution asking the co-operation of all the boards of trade, merchants and manufacturers in Nova Scotia doing business with Ontario, to solicit the co-operation of the people and manufactures in Ontario by taking a sympathetic view of any action the federal government may take in extending the market for Nova Scotia coal in central Canada.

U.S. Now Expects To Increase Its Wheat Exports

Washington, May 6.—Further indications of prospects for a good demand from foreign wheat importing countries during the next two or three months was seen to-day by the United States Department of Agriculture.

"In France," the department said yesterday in a report on world prospects "there have been two successive increases in the quota of foreign wheat which may be milled. This, together with previous relaxation of the German restrictions and other evidence of reduced stocks in continental European countries, suggests the likelihood of a well maintained import demand."

Happy Valley

The Athletic Club announce the Hustlers of Victoria (B.C. champions) will play against the Happy Valley seniors in a basketball game Saturday evening, May 9, in Luxton Hall. Also the senior girls will play the Standard Laundry girls.

The details of the third game have yet to be arranged.

It has been decided to change the date of the monthly meeting of the Luxton and Happy Valley Women's Institute from May 7 to May 14.

DAVID SPENCER LIMITED

Meats, Provisions, Delicatessen

THURSDAY VALUES—CASH AND CARRY

Spencer's Dependable Bulk Butter
Fresh Creamery Butter, lb., 31¢; 3 lbs. for.....91¢
Pride Creamery Butter, lb., 32¢; 3 lbs. for.....94¢
Finest (N.Z.) Butter, lb., 40¢; 3 lbs. for.....$1.18
Pure Lard, 2 lbs. for 23¢; Beef Dripping, lb.....6¢

Kraft Loaf Cheese, lb., 32¢; Velveeta Halves.....18¢
Swiss Gruyere Cheese, 6 portions, box.....25¢

Fresh Eggs, Extras, dozen, 19¢; Firsts, dozen....17¢

Sliced Ayrshire Ham, lb., 33¢; Boneless Ham, lb.....35¢
Smoked Cottage Rolls, lb., 25¢; Picnic Hams, lb.....19¢
Peamealed Back Bacon, 1 to 3 lbs., lb.....30¢
Cottage Cheese, lb., 15¢; Potato Salad, lb.....18¢
Large Dills, 3 for 10¢; Spencer's Wieners, lb.....28¢
Sliced Baked Ham, lb., 53¢; Boiled Ham, lb.....50¢
Sliced Lambs' Tongue, lb., 50¢; Corned Beef, lb.....25¢

MEATS—AS CUT IN CASE

300 lbs. Shank Beef, half or whole, lb.....5¢
300 lbs. Fresh Made Oxford Sausage, lb.....8¢

Pork Steaks, lb., 17¢; Loin Pork Chops, lb.....22¢
Rib Lamb Chops, lb., 20¢; Veal Steaks, lb.....25¢
Plate Boiling Beef, lb., 9¢; Mince Steak, lb.....11¢
Lean Boneless Stewing Beef, 2 lbs. for.....22¢
Pork Liver, lb., 10¢; Pork Hearts, lb.....10¢
Shoulder Steak, lb., 13¢; Beef Suet, lb.....5¢
Loin Veal Cutlets, lb., 33¢; Beef Liver, lb.....15¢
Round Steak, lb., 20¢; Loin Pork Chops, lb.....28¢
Little Pig and Country Style Pork Sausage, lb.....25¢
Boneless Brisket Corned Beef, lb.....18¢-8¢

Groceteria Values for the Week-end
CASH AND CARRY

Sugar Crisp Corn Flakes, per package.....8¢
Ogilvie's Minute Oats, 6s, per sack.....26¢
Ogilvie's Wheat Hearts, 5s, per sack.....24¢
Aylmer Tomatoes, 2½s, per tin.....11¢
Five Roses Flour, 7s, per sack.....24¢
Heinz Spaghetti and Cheese, per tin.....9¢
Libby's Pork and Beans, 2s, 2 tins for.....17¢
"Dollar" Sodas, per box.....45¢
Fresh-made Fig Bars, 2 lbs. for.....25¢
Fresh-made Ginger Snaps, 2 lbs. for.....25¢

Pacific Brand Lunch Tongue, 1s.....55¢
Pacific Brand Meat Balls and Gravy, 1s.....29¢
North Star English Style Brawn, 1s.....25¢
North Star Hamburg Steak and Onions, 1s.....29¢
Now Being Demonstrated in Our Groceteria

Chocolate Crispettes, ½-lb. bag.....14¢
Clarnico Caramel, 3 packets for.....10¢
Rowat's Worcester Sauce, per bottle.....18¢

Snowcap Pilchards, ½s, 2 tins for.....15¢
Snowcap Minced Clams, 3 tins for.....50¢
Now Being Demonstrated in Our Groceteria
And Many Other Lines

Royal Crown Soap, per carton.....23¢
Spencer's Bread Flour, 24s, per sack.....67¢
Singapore Sliced or Cube Pineapple, per tin.....9¢
Orchard City Peas, No. 5, 3 tins for.....25¢
Aylmer Vegetable or Tomato Soup, per tin.....9¢
Australian Peaches, 2½s (new pack), per tin.....24¢

Canada Dry Ginger Ale, quart bottle, 30¢, plus 5c bottle deposit
One Fancy Tumbler With Each Bottle

KATHLEEN BAKER AND GRACE HIGHAM FIRST IN RESPECTIVE YEARS

(Continued From Page 1)

General pass lists follow:

SECOND YEAR

FULL UNDERGRADUATES

First class (honors)—Higham, Lobb, Moore, Luxton, Plows, Tait, P. Johnson and Moyes.

Second class—Sprinkling, Stanton, Leith, Little, Watson, Thomson, Messerschmidt, Gibson, Pearson and Wingate.

Passed—Anderson, G. Bell, P. Brown, Chapman, Kennedy, Livesey, Lott, Luttrell, McCaw, Mains, O'Brien, Parfitt, Pettit, Somerville, Warder, Wilson and R. Young.

Passed with supplementals—M. Bell, Bennett, Browne-Cave, Campbell, Chan, Harris, Hartley, K. Johnston, Maclean, Maguire, May, Orme, Sams, Smith and Takahashi.

PARTIAL STUDENTS

Passed — Frank, French, Mackay, Manson, Perry, Purves, Robinson, Straight, Walton and Wilson.

Passed with supplementals—Ewart.

Those who passed first year supplementals follows: G. Bell, Burden, Lott, May, Sams and Takahashi.

FIRST YEAR

FULL UNDERGRADUATES

First class (honors)—Baker, J. D. Grant, Marling, Janes, Downes, Bulinckx, Gwyn, D. Campbell, K. Mackenzie and Margaret Thompson.

Second class—Herd, Armstrong, McLaren, Dawson, Davenport, Greig, Leacy, Gautier, Bowden, Wallace, I. Gibson, Pope, J. Smith, B. Grant, Holmes, Pearce, M. Thomson, Mortimer, Glaspell, Burton, Moxam, K. Ross, William Grant, Purves.

Passed—Alton, Bancroft, Bianco, L. Brown, Chave, Coventry, Crothall, Derrinberg, Farmer, Fetterley, Ford, F. Gibson, J. Gibson, Hall, Kinch, Kinsman, Laidman, Lambert, Merrett, Murdoch, J. McKenzie, P. McLaughlin, McTavish, Norie, O'Connell, Parry, Petch, Phillips, Player, Pollock, Pringle, Renney, Rice-Jones, M. Ross, Rowson, Scott, Sinclair, R. Smith, Taylor, Thorne, Walker, Weaver, Whyte, Wilson and Wood.

Passed with supplementals—Calvert, A. E. Campbell, Carey, Deloume, Driver, Fields, Graham, Gray, Hamersley, Hodgson, Howard, Lee, Longworth, Mabee, K. Marshall, William Marshall, Meldram, Muir, McDiarmid, J. S. McLauchlin, Orchard, Purdy, Simpson, Toms, Urquhart, Waller, Williams, Roy Willson, Worthington and A. Young.

PARTIAL STUDENTS

Passed—Blake, Q. Campbell, Carstens, Chandler, English, Gung, James, Johnson, Miller, P. Mackintosh, Roberts, Stark and S. Warnock.

Passed with supplementals—Allen, Cunningham, Fawdry, Heisterman, Macdonald, McInnes, Macmurchie, Skrimshire, Valo, G. Warnock.

SPECIAL (NIGHT CLASSES)

Passed—Adam, Brandon, Brynjolfson, Bruce, Fisher, Green, Harman, Henry, Hogarth, Holdridge, Horne, Hutchinson, Love, McKenzie, McMichael, MacNab, Michell, Moon, Morrison, Parfitt, Reay, Redhead, Roberts, Ross, D. Scholefield, M. Scholefield, Smith and Stevenson.

BEGINNERS' GREEK

First class—Baker, Thompson, Grant and Calvert.

Second class—Chapman.

Pass—McLauchlin, Sinclair and Valo.

GREEK I

First class—Lobb, Moore, Tait.

GREEK II

First class—Higham.

LATIN I

First class—Baker, Thompson, Pearce, Bulinckx, Downes, Dawson, Moxam.

Second class—Bancroft, Calvert, O'Connell.

Pass—Grant, Lambert, May, Mortimer, Pope, K. Ross.

LATIN II

First class—Higham, Lobb and Moore.

Second class—Mains, Tait, Watson, Chapman and Stanton.

Pass—Hartley, Smith, Somerville, May.

ECONOMICS I

First class—P. Johnson, D. Purves, Luxton, Plows, Perry, Maclean, Cave-Browne-Cave, M. Purves.

Second class—P. Brown, Sprinkling, Pearson, Little, Purdy, Lott, Leith, Kennedy, O'Brien, A. Campbell, English, K. Johnson, Takahashi, Marling, C. Thomson, Straight, Burton.

Pass—Chan, Christopher, Crothall, Ewart, Fetterley, Hall, Harris, May, Murie, McIntosh, Orme, Pettit, Somerville, Warder, Young.

ECONOMICS II

First class—Moyes.

Second class—Luxton, Bennett and Gibson.

Passed—Bell, Kennedy and Wilson.

GEOGRAPHY V

Second class — Moyes, Bennett, Kennedy, Luttrell, Luxton, Gibson, Campbell.

Passed—Pettit, Wilson.

ENGLISH I (LITERATURE)

First class—J. D. Grant, Janes, Downes, Baker, Bowden and Gwyn.

Second class — Pearce, Armstrong, Meldram, Whyte, Burton, B. Grant, Greig, Marling, M. Thompson, Thorne, Carstens, Leacy, Purves, Chave, Farmer, William Grant, Herd, McDiarmid, K. Mackenzie, Merrett and K. Ross.

Passed—Alton, Barner, Bianco, Blake, Bulinckx, A. Campbell, D. Campbell, Q. Campbell, Coventry, Crothall, Davenport, Dawson, Dixon, Driver, Fetterley, Fields, Ford, Gautier, F. Gibson, J. Gibson, Glaspell, Gung, Hall, Hamilton, Heisterman, Howard, Kinsman, Laidman, Lambert, Longworth, K. Marshall, Miller, Mortimer, Moxam, J. McKenzie, Mackintosh, McLaren, P. McLaughlin, Macmurchie, McTavish, O'Connell, Parry, Petch, Phillips, Pope, Pringle, Purdy, Renney, Rice-Jones, M. Ross, Scott, Shotbolt, Skrimshire, J. Smith, M. Thomson, Urquhart, Walker, Wallace, G. Warnock, Weaver, Williams, Wilson, Wood and A. Young.

ENGLISH 1 (COMPOSITION)

First class—Baker, Purves, Janes, Downes, J. D. Grant, McDiarmid and K. Ross.

Second class—Greig, Rope, William Grant, K. Mackenzie, Thompson, Scott, Laidman, J. Smith, Herd, Whyte, Armstrong, Marling, Thomson, Bulinckx, D. Campbell, Davenport, Moxam, Biller, Chave, Howard, Pringle, Burton, Glaspell, Thorne, J. McLauchlin, Rowson, Bowden, Carstens, Gautier, F. Gibson, Hamilton, Merrett, O'Connell, Pearce, Purdy, Wallace, Warnock and Wilson.

Passed—Allen, Alton, Bancroft, Barner, Beveridge, Bianco, Bogart, Bradley, Brewster, Calvert, A. Campbell, Coventry, Crothall, Davis, Dawson, Derrinberg, Driver, Duncan, Farmer, Fetterley, Fields, Ford, I. Gibson, J. Gibson, B. Grant, Gray, Gwyn, Hall, Hamersley, Hodgson, Holland, Holmes, Kinch, Kinsman, Lambert, Leacy, Lee, Mabee, Margison, K. Marshall, William Marshall, Meldram, Menzies, Miller, Mortimer, Muir, Murdoch, Murray, McKenzie, Mackintosh, McLaren, P. McLaughlin, Macmurchie, McTavish, Orchard, Petch, Phillips, Player, Pynn, Renney, Rice-Jones, M. Ross, Skrimshire, R. Smith, Toms, Urquhart, Walker, Waller, Weaver, Williams, Willson and Wood.

ENGLISH II (LITERATURE)

First class—Lobb, Moyes, Plows, Higham and Tait.

Second class—P. Johnson, Luxton, Moore, Purves, Sprinkling, Little, Stanton, Brown, Watson, Harris, Leith and Thomson.

Passed—G. Bell, Campbell, Chapman, Gibson, K. Johnston, Luttrell, Messerschmidt, Somerville, Takahashi, Walton, Warder, Wilson, Wingate, Worthington and R. Young.

ENGLISH II (COMPOSITION)

First class—Moore, Tait, Plows, P. Johnson and Pearson.

Second class—Little, Moyes, Sprinkling, Stanton, Brown, Chapman, Harris, Lobb, Manson, Thomson, Watson, Bennett, Higham, Luttrell, Cave, Gibson, Leith, Livesey, Lott, Maclean, O'Brien, Purves, Warder and Young.

Passed—Anderson, G. Bell, M. Bell, A. Campbell, Q. Campbell, Chan, Davidson, Hartley, Hodgson, K. Johnston, Kennedy, Luxton, Maguire, Mains, May, Messerschmidt, Muirhead, Parfitt, Pettit, Robinson, Sams, Smith, Takahashi, Wilson, Wingate, Worthington, Young.

FRENCH I

First class—Baker, Janes, Thompson, Davenport, Downes, Dawson, Herd, Marling and Pope.

Second class—Leacy, Pearce, I. Gibson, Greig, J. D. Grant, Player, Armstrong, McLaren, Pollock, D. Campbell, O'Connell, Meldram, J. McLauchlin, Calvert, K. Mackenzie, M. Thomson, K. Ross, J. McKenzie, Pringle, Bancroft, Bianco, Burton, A. Campbell, Farmer, Glaspell, B. Grant, William Grant, Gwyn, Moxam, M. Ross and Scott.

Passed—Allen, Barner, Barrett, Bowden, Callin, Q. Campbell, M. Chandler, Chave, Copeland, Deloume, Driver, Fawdry, Fetterley, Ford, Gautier, F. Gibson, Gung, Hamilton, Heisterman, Howard, Jack, James, Kinsman, Laidman, Lambert, Longworth, Merrett, P. McLaughlin, McTavish, Purdy, Purves, Renney, Rice-Jones, Rowson, Shotbolt, Simpson, R. Smith, Taylor, Thorne, Valo, Wallace, S. Warnock, Weaver, Whyte, Williams, Willson and Wood.

FRENCH II

First class—Tait, Higham, Moore, Stanton, C. Thomson, Perry and Lobb.

Second class—Luxton, Mains, Watson, Hutchinson, Reay, Messerschmidt, P. Johnson, Pearson, R. Young, Moyes, Leith, E. C. Wilson, Sams, P. Brown, William Gibson, Harris, K. Johnstone, Plows, Sprinkling, M. Purves and Brynjolfson.

Passed—Anderson, L. Brown, Chan, Harman, Hodgson, Hogarth, Horne, Kennedy, Little, Livesey, Maclean, McCaw, McMichael, MacNab, Maguire, Michell, O'Brien, Orme, Parfitt, Pettit, Somerville, Wingate, Robinson, Warder, and A. Young.

HISTORY I

First class—J. D. Grant, K. Armstrong, C. Chave and M. Janes.

Second class—Pearson, B. Grant, Greig, Orme, Davenport, McDiarmid, McLaren, G. Bell, McKenzie and William Grant.

Passed—Allan, Chan, Coventry, Driver, Farmer, Hamilton, Heisterman, Lambert, Laidman, Longworth, Lott, Macmurchie, Marshall, McCallum, Sams, M. Thomson, Williams and Worthington.

HISTORY II

First class—P. Johnson, Plows, Wallace, Little and Warder.

Second class—Greig, Alton, Thorne, Bancroft and White.

Passed—Anderson, Barrett, Harris, Hartley, Kinch, Mains, McCaw, McLauchlin, R. Parfitt, Pettit, P. Phillips, Prendergast, Robinson and Walton.

MATHEMATICS I (ALGEBRA)

First class—Armstrong, Janes, K. Mackenzie, D. Campbell, J. D. Grant, Gwyn, Mortimer, Baker, Marling, Bulinckx, Lott, McLaren, Rice-Jones, Brandon, English, Hodgson, F. Gibson, J. Smith, Herd, Leacy, M. Thomson, Carstens, A. Fields, Fisher, Murie, Wood, Buckham, Cunningham, Davenport, Dawson, Gautier, I. Gibson, Hamersley and Macdonald.

Second class — Mackay, Moxam, Downes, Holdridge, Kinsman, Pope, Redhead, R. Smith, Thorne, Gung, Lee, Purves, Carey, Howard, Margison, Laidman, Longworth, Parry, Petch, Farmer, Latta, Muir, Scott, Fulton, Glaspell, Pringle, Pynn, Scott and Moon.

Passed—Adam, Alton, Bancroft, Beveridge, Bianco, Bowden, Bradley, P. Brown, Burton, Calvert, Campbell, E. Chave, Colgate, Coventry, Crothall, Davis, Deloume, Derrinberg, Dixon, Driver, Ford, M. Fraser, B. Grant, William Grant, Gray, Greig, Green, Hall, Hebb, Love, K. Marshall, William Marshall, Merrett, Metro, Miller, Murdoch, McDiarmid, Macfarlane, Mackintosh, Macmurchie, J. McKenzie, P. McLaughlin, McNaughton, McTavish, Norie, O'Connell, Orchard, Parfitt, Pearce, Phillips, Pollock, Purdy, Renney, Roberts, J. Ross, M. Ross, Rowson, D. Scholefield, M. Scholefield, Shotbolt, Sievers, Sinclair, Skrimshire, Stevenson, Thompson, M. Toms, Urquhart, Walker, Wallace, Waller, G. Warnock, Weaver, Ridgeway, Wilson.

MATHEMATICS I (GEOMETRY)

First class—Armstrong, F. Gibson, Marling, R. Mackenzie, Bulinckx, D. Campbell, Janes, Morrison, Wallace, McLaren, Brandon, J. D. Grant, Green, J. Ross, Herd, Kinsman, Redhead, Davenport, Fields, Gwyn, Love, Baker, Rice-Jones, D. Scholefield, M. Scholefield, Bowden, Deloume, Leacy, Moon, Roberts, J. D. Smith, Stevenson, Urquhart, Wood, Gautier, Macmurchie, Parfitt, Parry, Toms, Gibson, Lambert, Longworth, Merrett, Mortimer, Murie, Macdonald, P. McLaughlin, Petch, R. Smith, Wilson.

Second class—Adam, Burton, Downes, Mabee, K. Marshall, W. Marshall, K. Ross, Thorne, Dawson, Farmer, Ford, B. Grant, Kinch, Norie, O'Connell, M. Ross, Barner, Heisterman, Crothall, Hodgson, Laidman, Mackintosh, Pollock, Scott, Skrimshire, Taylor, Thomson, Gibson, Glaspell, Muir, Buckham, Calvert, A. E. Campbell, Carstens, Coventry, Driver, Greig, Hamersley, Holdridge, Howard, Metro, J. Mackenzie, McTavish, Pope, Pringle, Rowson, Simpson, Waller and Willson.

Passed — Allen, Alton, Bancroft, Bankes, Bapty, Beveridge, Bianco, Biller, Bradley, Broadfoot, P. Brown, I. Campbell, Carey, Cathcart, Chave, Colgate, Cunningham, Davis, Derrinberg, Fetterley, Findlay, R. Gibbs, W. Grant, Gray, Hall, Hebb, Holland, Latta, Lee, Lott, Margison, Miller, Moxam, McDiarmid, Orchard, Phillips, Prendergast, Purdy, Purves, Renney, Shotbolt, Sievers, Sinclair, Thompson, Walker, S. Warnock, Weaver, Whyte and Young.

MATHEMATICS I (TRIGONOMETRY)

First class—Armstrong, Gwyn, McLaren, Brandon, Green, K. Mackenzie, Morrison, Redhead, Rice-Jones, Bulinckx, Marling, Stevenson, Bowden, F. Gibson, Janes, Mortimer, Roberts, J. Ross, Baker, D. Campbell, Moon, Herd, Parry, Urquhart, Wood, E. Campbell, Davenport, Downes, G. Fraser, Gautier, J. D. Grant, Longworth, Murie, Dawson, Deloume, Ford, Hodgson, Kinsman, Leacy, Love, Macdonald, J. Smith, Toms, Walker and Wallace.

Second class—D. Scholefield, Latta, M. Scholefield, Adam, Weaver, B. Grant, Hamersley, Metro, Burton, Calvert, Muir, Waller, I. Gibson, Gray, Lee, Macmurchie, Pringle, M. Ross, Scott, Carey, Derrinberg, Fields, Glaspell, Miller, J. McKenzie, O'Connell and R. Smith.

Passed — Allen, Alton, Bancroft, Bapty, Barner, Beveridge, Bianco, Broadfoot, Brown, Buckham, Carstens, Callin, Cathcart, Chave, Coventry, Crothall, Cunningham, Farmer, M. Fraser, J. Gibson, Greig, Hall, Heisterman, Holdridge, Holland, Jack, Kinch, Lott, Mabee, K. Marshall, W. Marshall, Menzies, Merrett, Moxam, Murdoch, McDiarmid, Mackintosh, P. McLaughlin, Norie, Orchard, Petch, Phillips, Pollock, Pope, Purdy, Purves, Renney, K. Ross, Shotbolt, Simpson, Taylor, Thompson, Thorne, Williams, Willson, Wilson and Young.

MATHEMATICS II (GEOMETRY)

First class—Cave, Sprinkling, Blake Livesey, O'Brien, Messerschmidt, Maclean, Holmes, Leith and Orme.

Second class—Chapman, Wingate, Twigg, Young, Brown and Straight.

Passed—Anderson, Barrett, Graham, Johnston, Mains, Patterson and Takahashi.

MATHEMATICS II (ALGEBRA)

First class—Cave, Livesey, Messerschmidt, Chapman, Leith, Blake, Maclean, O'Brien and Twigg.

Second class—Robinson, Sprinkling, Straight, Wingate, Anderson and Warder.

Passed—Barrett, Brown, Graham, Holmes, Johnston, Mains, Orme, Takahashi and Young.

MATHEMATICS II (CALCULUS)

First class—Cave Leith, Holmes Sprinkling, Messerschmidt and Warder.

Second class—Twigg, Wingate, Blake, Robinson, Livesey, O'Brien and Straight.

Passed—Anderson, Brown, Chapman, Davidson, Gibson, Graham, Luttrell, Mains, Maclean, Orme, Takahashi and Young.

MATHEMATICS III

First class—Moyes, Luxton and Gibson.

Second class—Bennett, Campbell, Wilson and Christopher.

Passed—Kennedy and Murdoch.

MATHEMATICS IV (ASTRONOMY)

First class — Thomson, Luttrell, Campbell, Perry, Watson, Maclean, Stanton, Little, Messerschmidt, Sprinkling and Livesey.

Second class—Hartley, Wingate, Parfitt, Purves and Davidson.

Passed—G. Bell, M. Bell, Brown, McCaw, Sams and Worthington.

MATHEMATICS 1B

First class—Thompson, Little, Maclean, Messerschmidt, Purves, Sprinkling, Wingate, G. Bell, Campbell, Hartley, Livesey, Luttrell, McCaw, Parfitt, Perry, Sams and Watson.

Second class—Stanton, M. Bell, Davidson, Worthington and Brown.

PHILOSOPHY I (PSYCHOLOGY)

Firstc lass—Plows and Tait.

Second class—Stanton, Johnson, Thomson and Watson.

Passed—Bell, Brown, Harris and Pearson.

PHILOSOPHY 1b (LOGIC)

Second class—Walton, Watson, Pearson, Plows, Hartley, Johnson and Stanton.

Passed—Brown, Player, Tait and Thomson.

PHYSICS I

Second class—Bianco, Wingate and Leith.

Passed—Anderson, Barrett, Carey, Dixon, Ewart, Graham, Messerschmidt, Muir, Muirhead, Pollock, Taylor, Toms, and Twigg.

PHYSICS II

First class—Gwyn, K. Mackenzie, Gautier, D. Campbell, Marling, Q. Campbell, Macdonald, Bulinckx, J. Herd, D. Campbell and Phillips.

Second class—Bulinckx, Q. Campbell, MacLaren, Bowden, Walker, Mackenzie, Wilson and Janes.

Passed—Armstrong, Bianco, Blake, Callin, Chave, Coventry, Davenport, Dawson, Deloume, Derrinberg, Fawdry, Fetterley, Ford, Gautier, I. Gibson, J. Gibson, Glaspell, B. Grant, Gung, Latta, Leacy, Lee, Livesey, Marshall, Merrett, Miller, Mortimer, Muir, McDiarmid, McInnes, Norie, O'Brien, O'Connell, Pearce, Player, Pollock, Pringle, Renney, M. Ross, Simpson, J. D. Smith, R. Smith, Starck, S. Warnock and D. Wood.

CHEMISTRY II

First class—Cave.

Second class—Holmes, Leith, Takahashi.

Passed—Gibson and Sinclair.

BIOLOGY I

First class—Wilson, Grant, Holmes, Lobb, Higham, Toms, Oldham, Moore, Simpson, Takahashi, Smith, R. Young.

Second class—Carstens, Whyte, Sams, Warder, Ewart, Gibson, Player, Sinclair, Henry, Blake, Graham, P. Johnson, Wallace, Thomson, Hall, Norie.

Passed—Alton, Barner, Bruce, Burton, French, K. Johnson, Kinch, Kinsman, Laidman, McKenzie, McTavish, Moxam, Pope, E. Robinson, Ross, Waller, Williams and A. Young.

ZOOLOGY I

First class—Manson and Maguire.

Second class—Walton, Smith and Frank.

Passed—Lott and May.

Qualified For Scholarships And Prizes At Victoria College

JOHN D. GRANT

MILDRED JANES

KATHLEEN ARMSTRONG

MAY MOORE

ARTHUR PLOWS

SHEILA TAIT

MARGARET THOMPSON

(All Photos by Savannah)

ALEX. MARLING

MARGERY PEARCE

PATRICIA JOHNSON

Above are eleven of the students of Victoria College who either won scholarships or prizes as a result of their excellent marks in the recent final examinations, or were forced to let them go to the next in line by reversion. The honors bestowed upon the students follow:

John D. Grant—Agnes Deans Cameron Scholarship, given by Mrs. F. V. Longstaff.

Mildred Janes—Walter Nichol Scholarship. The award went to her by reversion from Kathleen Baker.

Kathleen Armstrong—David Spencer Limited Scholarship.

May Moore, who, jointly with Sheila Tait, won the Book Prize, donated by the French Government.

JIM MOYES

Arthur Plows—Men's Canadian Club prize. He also qualified for the Royal Institute and Frank Eaton Memorial Scholarship, but allowed it to pass, by reversion to Sheila Tait, with whom he was tied. In addition to receiving the above scholarship, Miss Tait qualified for the Alliance Francaise prize and tied with May Moore for the French Government Book prize.

Margaret Thompson—Major F. V. Longstaff Scholarship, by reversion from Kathleen Baker. Miss Thompson will share the award with Margery Pearce.

Alex Marling—Kiwanis Scholarship.

Patricia Johnson—Kathleen Agnew Scholarship and Khaki University Scholarship at U.B.C.

Jim Moyes—Special prize in commerce.

SEVENTEEN B.A. AND FOUR M.A. DEGREES FOR CITY STUDENTS

(Continued from page 1)

SCHOLARSHIPS

Outstanding scholarships won by Victoria students at the University of British Columbia, announced to-day, follow:

Historical Society gold medal and University scholarship, won by Idele Wilson.

Khaki University scholarship, won by C. Armstrong and Patricia Johnson.

University book prize, won by Dorothy Johnson.

Gerald Myles Harvey prize in economics, won by George Hall.

Those who were awarded scholarships at the U.B.C. before the term was over follow:

RECEIVE DEGREES

Idele Wilson, won the American Antiquarian Society fellowship at Clark University for history.

James A. Gibson, Rhodes scholarship.

Richard Fleming, $1,200 fellowship in the University of California in chemistry.

Josephine Hart, National Council of Research of Canada studentship in zoology, $850.

Graduates of Victoria who received the degrees follow:

M.A. degrees—R. H. Fleming, Josephine Hart, Margaret Ross, Richard Yerburgh.

B.A. with honors—Nelson Allen, Isabella Beveridge, Viola Davis, Ruth Fields, James Gibson, Reginald Hammond, Thomas Parker, Idele Wilson.

B.A. pass course—Class I, Clara Tervo, Norleen Crofter; Class II, Marjorie Moffat, Margaret Woodward, Francis Hall, Frances Schroeder, Gladys McIntosh, Eleanor Everall, Margaret Knott, Edith Green, Janet Owen, Richard Lendrum, Margaret Harris.

Pass—Nancy Ferguson, Aubin Burridge, Elizabeth Jones, M. T. Lightbody.

Double course, arts and science and applied science—David Le Page.

Passed with supplementals—Kathleen Cumming.

Incomplete third year results follow:

Third year, arts and science—Class I, Ralph Moore, Charles Armstrong, George Hall, David Ellis; Class II, Alexander Smith, Frank Waites, Dorothy Johnson, Lettice Cartwright, George McPherson, Dorothy Butler, Frances Tremayne, Robert Wallace, Charles Hayward.

Passed—Betty Sledge, Helen Crawford.

Passed with supplementals—Douglas Cox, Everett Hurt, Robert Purves, William White, Roy Temple.

Second year, arts and science—Class I, Ivan Knight; Class II, Jack Ruttan.

LEWISTON, IDAHO IS SCENE OF FIRE LOSS OF $175,000

Lewiston, Idaho, May 6.—A downtown fire that "stole the show" from a street carnival here yesterday evening destroyed two buildings, damaged a third and caused a loss estimated by owners at $175,000.

The blaze started in the basement of the Fashion Boot Shop, quickly destroyed that building, and spread to the F. W. Woolworth store next door. By midnight that building had bten destroyed and the Salzberg Building, housing a clothing store, a book shop and offices, was reached. The fire was checked, however, before it could gain headway in the latter building.

AGED SCHOLAR

"I should have gone to school twenty-five years ago and then I would have been able to read and write at fifty," declares "Aunt Bet" Gurganus, seventy-five, above, residing near Jasper, Ala. Two years ago she started trudging two miles a day to school in the mountains near her home. She couldn't read nor write then. Now she is versed in the "three R's."

For Acid Stomach and Unsuspected Constipation ENO Gives Real Relief

The first glass gives comforting relief, and the regular daily draught quickly corrects the conditions that cause acidity and inner sluggishness. Eno eliminates poisonous, trouble-making waste matter from the inner system; cleanses, purifies, protects. The action of ENO is gentle, safe, sure—and non-habit-forming.

Do not expect ENO results from substitutes. Insist upon ENO—the only "Fruit Salt."

ENO'S "FRUIT SALT" TRADE MARK

The words "Fruit Salt" and ENO are the registered trade marks of J. C. Eno Limited.

Sales Representatives for North America: Harold F. Ritchie & Co. Ltd., 10-18 McCaul Street, Toronto.

43

Personal and Societies

English Biscuits

Huntley and Palmer's Assorted Cream-filled Biscuits. Reg. 60c per lb. ....42¢
H. & P. Cream Crackers, ½-lb. packets ....23¢
Todd's Tiger (Red) Salmon ½-lb. tins, 2 for....25¢
King-Beach Golden Bantam Corn 2 tins ....27¢
Eddy's Owl Matches 300 to box, 3 boxes....25¢
Robin Hood Rapid Oats with fancy tumbler in each carton ....24¢
Kellogg's Pep, 2 packets..25¢
Shelled Almonds, lb. ....33¢
Classic Cleanser, 3 tins....25¢
Heinz White Vinegar for Table or Pickling. Reg. 95c gallon..73¢
Jameson's Tea or Coffee, 1-lb. packets ....45¢
Stewing Beef, 2 lbs....25¢
Beef Sausage, lb. ....10¢
Large Rabbits, each ....35¢
3 for $1.00
Liver and Bacon Special...25¢
Fresh Caught Soles 2 lbs. for ....25¢
Fresh Caught White Spring Salmon, lb. ....15¢

H. O. KIRKHAM & CO. LTD.
612 Fort Street
NEW TELEPHONE NUMBERS
G8131 Groceries (3 Phones) G8135 Meats, Fish, Provisions (2 Phones)
E8031 Fruit E0251 Office and Delivery Inquiries

SMALL'S BAKERY
3 Stores for Your Convenience
641 FORT 1513 DOUGLAS 754 YATES
Watch Our Window for Daily Specials

WINNING POETS ARE ANNOUNCED

Montreal Authors' Association Awards Prizes For Poetry Contest

Montreal, May 6. — Results of the poetry competition held by the Montreal branch of the Canadian Authors' Association, for which more than 700 entries were received, were announced to-night.

A prize of $25 donated by Lady Roddick for the best sonnet by any British subject residing in Canada was won by Herbert Uren, London, Ont., for his sonnet, "The Veteran."

A prize of $25 donated by Mrs. P. A. Thomas for the best short poem on any subject by a British subject residing in Canada was awarded to Mrs. Mary Josephine Benson, Port Hope, Ont., for the poem "The Bitter Lower," chosen by Sir Andrew Macphail out of 339 entries. Honorable mention was made of "The Homesteader's Wife," by Mrs. J. W. Simkin, Consort, Alta.

Lodge to Meet.—The Daughters of England Lodge Princess Alexandra, No. 18, will meet to-morrow evening in the S.O.E. Hall at 7.30 o'clock. A social entertainment will be held after the meeting, to which the officers and members of Lodge Primrose No. 32, S.O.E., are cordially invited. Refreshments will be served.

Finger Wave and Shampoo
$1.00
Complete
(Long Hair Extra)
"ABOVE THE AVERAGE" OPERATORS
Firth Brothers
BEAUTY PARLOR SERVICE
709 FORT ST
"YOU JUST WALK IN."

SUPPORT HOME INDUSTRY
87% of the price you pay for a can of our products goes in wages, raw materials and printing.

THIS SMILE OF HEALTH

...Is greater by far than the possession of wealth

Give the children (and yourself) a daily dish of "SAANICH" BRAND Canned Fruit; it will keep you all on the road to health. Our Canned Clams, too, have medicinal value. Look for the name "SAANICH" BRAND.

SAANICH COMPANY CANNING LIMITED

WEDDING HELD AT ST. PAUL'S

Miss Ruth Caroline Dickson Became Bride of Nelson J. Smith Yesterday

St. Paul's Presbyterian Church was the scene of a pretty wedding yesterday evening at 8 o'clock when Rev. G. F. Cox, assisted by Rev. J. B. Rowell, united in marriage Ruth Caroline, daughter of Mr. and Mrs. J. H. Dickson, and Mr. Nelson John Smith, son of Mr. and Mrs. B. J. Smith, Cook Street. For the occasion, the church had been prettily decorated by friends of the bride with a profusion of flowers, several floral arches adding to the decorative scheme. During the ceremony, the bridal party stood under a lighted floral bell.

The bride was escorted by her brother, Mr. Donald Dickson, and made a fascinating picture in her wedding gown of white georgette, fashioned on long lines, with full flared skirt and shoulder cape of Chantilly lace. An embroidered silk net veil was attached to her head in cap-shape and held in place with a circlet of orange blossoms. A shower bouquet of Ophelia roses and lilies of the valley completed the bridal attire.

Her only attendant was her sister, Miss Margaret Dickson, who wore a frock of pale blue georgette and a picture hat of fancy lace straw. She carried a sheaf of pink carnations. The groom was supported by Mr. Cyril Moore, and the ushers were Messrs. George Dickson, brother of the bride, and Wilfrid Smith, brother of the groom. W. Dallimore presided at the organ and played the wedding marches on the arrival and departure of the bridal party, while during the signing of the register Miss Jean McGowan sang "Beloved, It Is Morn."

Following the ceremony a reception was held at the home of the bride's parents, Mr. and Mrs. Dickson, 202 Raynor Avenue, where they were assisted in receiving their guests by Mrs. Dickson and Mrs. Smith. A profusion of flowers in a color scheme of pink and white adorned the reception rooms and the supper table was attractive with blossoms carrying out the same color note.

During the reception Miss Jean McGowan rendered several vocal solos and Miss Freda Seward contributed piano solos.

Mr. and Mrs. Smith have left on a motor trip of Vancouver Island and the mainland. On their return to Victoria they will make their home on Dallas Road. For traveling the bride wore a frock of Alice blue flat crepe, a fawn travel coat trimmed with coon collar and a hat to match the color of her coat.

Florence Nightingale Chapter — At the meeting of the Florence Nightingale Chapter, I.O.D.E., held in the headquarters on Monday, with the regent, Mrs. K. C. Symons, in the chair, ways and means were discussed to raise funds for the various charitable undertakings of the Chapter. It was decided to hold a card party, with additional guests at the tea hour, at the nurses' home at the Jubilee Hospital on Tuesday afternoon next. Tables may be reserved with Mrs. F. W. Baylis, G 3874, or Mrs. E. J. Harris, E 6526. Plans were made for the annual garden party at Hatley Park on June 17. The members held a "cent birthday" shower at the meeting, which proved very successful.

FASHION HINT

"How to make my old short skirts conform to the new length was a problem to me until I hit on this plan. I dropped the hems; and as the part that had been turned under was darker than the rest, I redyed the entire dress, after having bleached the goods, following directions in the Diamond Dyes Package.

"I used Diamond Dyes for the redyeing, of course. I have dyed many things with these wonderful colors. They have saved me many dollars and have never failed to give perfect results—smooth, even colors—fast to wear and washing. Friends think my things are new when I redye or tint them with Diamond Dyes. They do give the most gorgeous colors!"—Mrs. G. C., Levis, Quebec. (Advt.)

WOMEN URGED TO "HOUSE-CLEAN" THE DOMINION

Mrs. Miriam G. Ellis Reviews Economic Conditions Before Women's Canadian Club

Women's responsibility in "house-cleaning" Canada during the present time of economic upheaval was brought to the attention of the Women's Canadian Club yesterday afternoon in an illuminating address by Mrs. Miriam Green Ellis, well-known Winnipeg journalist. Mrs. P. B. Scurrah presided at the gathering and presented the speaker with a beautiful bouquet on behalf of the club.

CANADA A VAST HOME

Mrs. Ellis happily chose to compare Canada with a nine-roomed house for the purpose of emphasizing her analogy of the Dominion as a vast home in itself. Nova Scotia and New Brunswick she compared to the rugged entrance porch, with Prince Edward Island as a beautiful little summer house. Quebec is the formal drawing room, with its historic pictures on the wall, its dignity and its traditions; Ontario, with its financial institutions and its universities, the living room where the business of the home is conducted. Manitoba, the speaker compared to the dining-room, Saskatchewan as the kitchen with its well-stocked flour bins, Alberta as the store room with its extra barrels of flour and gasoline, and British Columbia as the sun porch from which one could get a wonderful view towards the Orient.

Canada had been a comfortable and well-regulated home, said Mrs. Ellis, and she carried her analogy farther to urge the women to help in house-cleaning the Dominion and rid it of the chaos which had followed the economic upheaval. When times were good there was a tendency to spend too much money, and when times were bad it was necessary to recoup and to meet the debts accumulated in times of prosperity, an adjustment which was as essential in public affairs as in private financing.

FACTORS IN DEPRESSION

Mrs. Ellis touched upon some of the factors which had contributed to the world depression, pointing out that Australia thinks if she could get a higher price for her wool her troubles would be over, while Canada thinks that a higher price for her wheat would go far towards the solution of her difficulties. Russian competition, Germany's attitude on reparations, world agricultural depression and unemployment, were all factors in the present condition of affairs, observed the speaker, who noted that the interdependence of nations one upon the other was another big factor to be considered.

INTERNAL RELATIONS

Economic relations with other countries would gradually readjust themselves, Mrs. Ellis presaged, but in the meantime every citizen should realize his and her responsibility in building up the economic stability of Canada. Conditions in Canada needed attention, with Nova Scotia declaring its intention of severing relations with Ontario if the latter province did not buy its coal, the west "a bit belligerent and bewildered towards the east," the spectacle of the prairies asking a set price for wheat and everyone looking for protection for his own particular industry.

As a start in the house-cleaning process, Mrs. Ellis suggested a cessation of the tendency to run to governments every time anything is wanted. "The government should not be asked to provide all the luxuries in the way of social services, roads, etc. We should learn to do some of those things ourselves. We might well copy the initiative of the Old Country when it comes to providing 'luxuries.' Look at that magnificent building, the Albert Hall in London, which was financed solely by private funds. The British Government was not asked to erect it."

CANADA'S STRENGTH

Sir Josiah Stamp had declared that, in his recent journey to Winnipeg to investigate the question of grain futures trading, the thing which impressed him most about Canada was its strength. The strength and the promise of Canada were two things which should encourage the women to devote their united efforts to a satisfactory "house-cleaning" of Dominion affairs, said Mrs. Ellis in conclusion.

Mrs. W. H. Wilson, gold medal soprano, sang with flute-like sweetness "My True Love" (Hadley), and in response to insistent demands, a double encore, including the quaint old Scottish lullaby, "Canaye Sew Cushions?" and "An Old Song" (Carpenter). Mrs. C. C. Warn accompanied Mrs. Wilson in her own inimitable style and was included in the little vote of thanks expressed to the singer by Mrs. Scurrah.

WOULD ADMIT WOMEN ELDERS

Eastern Presbyteries Endorse Recommendation of United Church Council

Montreal, May 6.—The Montreal Presbytery of the United Church of Canada, at its quarterly meeting yesterday, expressed itself strongly in favor of the recommendation embodied in the recent report of the general council to amend the basis of union to permit women to serve as members of session and elders. The suggested amendment would place the decision in the hands of the individual congregations.

Oshawa, Ont., May 6.—Ordination of women as elders of the United Church of Canada was yesterday recommended by the Oshawa presbytery, and a resolution to that effect will be forwarded to the general council.

TO BE MARRIED TO-MORROW

MISS HILDA GARDNER

ARTHUR V. POLLARD

The marriage will take place in Vancouver to-morrow of Miss Hilda Gardner, daughter of Mrs. S. C. Gardner and the late Mr. Edward Gardner of Toronto, and Mr. Arthur V. Pollard of Victoria, son of the late Mr. and Mrs. George Pollard of Toronto. Mr. Pollard will leave to-night for the mainland to meet his fiancee, who reaches Vancouver to-morrow from Toronto. For seven years Mr. Pollard has been identified with the Associated Screen News, first at Montreal and latterly in Victoria with photographic studies at the Empress Hotel.

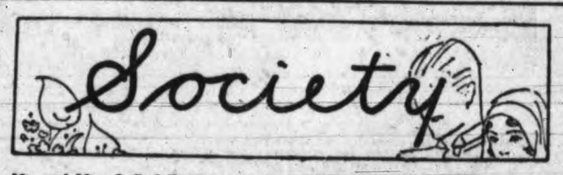

Mr. and Mrs. J. Carl Pendray, Beach Drive, have returned to Victoria from a motor trip to Portland, Oregon.

* * *

Mrs. R. H. Beaven entertained a few friends at the tea hour this afternoon at her home, "Arden," Beach Drive.

* * *

Miss Cora Hind, well-known agricultural journalist of Winnipeg, arrived in the city to-day, and is a guest at the Empress Hotel.

* * *

Mr. and Mrs. R. A. Clegg of San Francisco are spending a holiday with Mrs. Clegg's sister, Mrs. K. P. Irvine, Mitchell Street, Oak Bay.

* * *

Mr. and Mrs. Ray Ross of Seattle, Wash., are receiving congratulations on the birth of a son, which arrived Sunday, May 3. Mrs. Ross was formerly Miss Della Robinson of this city.

* * *

Mrs. Gianelli of Toronto, accompanied by her daughter, Miss Adele M. Gianelli, are among the visitors in the city, guests at the Empress Hotel. Miss Gianelli is a well-known contributor to The Toronto Saturday Night.

* * *

Their many friends in Victoria will be interested to learn of the birth of a son on April 14, at Kingston, Ontario, to Lieut.-Col. George R. Pearkes, V.C., and Mrs. Pearkes, formerly of this city. Mrs. Pearkes was formerly Miss Blytha Copeman of Victoria.

* * *

Mrs. Fred Meredith of Winnipeg, accompanied by her daughter, Miss Thomas, has arrived in Victoria to spend the summer months here. She will be joined later by her daughter, Mrs. (Dr.) Gunn of Winnipeg, who will spend a few months here.

* * *

Capt. and Mrs. Maurice Wingfield, and Mrs. Wingfield's sister, Mrs. Percy Stevenson, will arrive from England shortly to spend the summer at Hatley Park, Victoria. Col. Audain, with his son and daughter, Miss Laura Audain and Mr. James Audain, are also expected to-morrow on a visit to Mrs. Dunsmuir.

* * *

Mrs. R. Milbank entertained a number of friends at her home, 407 Newport Avenue, yesterday afternoon, the affair being in the nature of a farewell in anticipation of her departure on Friday for New York. Mr. and Mrs. Milbank will proceed to California in the autumn to take up their permanent residence in the south.

* * *

Mrs. M. E. W. Bridgman and her two children are expected home shortly after spending the last few months in England, visiting her parents, Capt. and Mrs. Drummond in Devonshire. She will be accompanied by Mrs. G. Barnardiston, who will visit her sisters, Mrs. J. Graham Graham, Mrs. A. W. Bridgman and Mrs. A. D. Crease, for about two months. It is about twenty-six years since Mrs. Barnardiston was last in Canada.

* * *

Colonel and Mrs. Greer of Ottawa, formerly of Victoria, who have been transferred from the east to Work Point Barracks, arrived in Victoria this afternoon. Colonel Greer will occupy the position vacated by Major P. Hennessy, who has been transferred to Toronto, and who left last week for his new post in Ontario. Mrs. Hennessy will spend the summer months in Victoria and will join Major Hennessy in the east in the fall.

* * *

Her many friends will be pleased to learn that a national research scholarship has been awarded Miss Josephine P. L. Hart, daughter of Dr. and Mrs. E. C. Hart, 1513 Laurel Lane. She is at present completing her M.A. course at the University of B.C. and will continue research work on Cumacea in one of the eastern universities. Miss Hart was a former student at Victoria College where she began the study of zoology with Professor Cunningham.

* * *

Mrs. Alfred Wallace of Vancouver, who has been spending the last two months in California, and has been the guest of Mr. and Mrs. M. H. Taylor, Craigmiller Avenue, for a few days, has been joined by her sister, Mrs. George Ferguson of Vancouver, and with Mrs. Ferguson is spending a few days at Deepta Lodge. Mrs. Ferguson will return to her home on the mainland at the end of the week, while Mrs. Wallace will again be the guest of Mr. and Mrs. Taylor, prior to returning to her home on the mainland.

Miss Florence Harrison, R.N., has joined the staff at Rest Haven Sanitarium and Hospital as superintendent of nurses. A graduate of Toronto Western Hospital, Miss Harrison has had twenty years of private and institutional nursing experience. For nine years she was surgical nurse to Dr. S. M. Hay, leading Toronto surgeon. Miss Harrison has held various posts of responsibility in institutional work in Canada. She came to Rest Haven from High River, Alberta, where for the past several years she has served efficiently as superintendent of the municipal hospital.

* * *

Following the meeting of the Women's Canadian Club yesterday afternoon at the Empress Hotel, the executive of the club entertained the speaker of the afternoon, Mrs. Miriam Green Ellis, and the soloist, Mrs. W. H. Wilson, at tea in the lounge. The president, Mrs. P. B. Scurrah, with Mrs. W. G. Wilson, Mrs. S. J. Willis, Mrs. E. H. Mitchell, Mrs. F. E. Winslow, Mrs. A. Dowell, Mrs. E. M. Brown and Mrs. A. Carmichael of the executive, enjoyed tea with the guests of honor, Mrs. W. G. Wilson pouring tea. Others present were Mrs. S. F. Tolmie, Mrs. J. W. Jones, Mrs. A. S. Christie, Mrs. H. D. Brumpton, Miss Agnew, Mrs. H. F. Hamersley and Mrs. H. P. Hodges.

* * *

Mrs. F. J. Hammet entertained at a delightful birthday party at her home on Whittier Avenue on Monday evening, assisted by Miss H. Taylor, in honor of her youngest daughter, Edith. Eighteen little guests were entertained, the little hostess receiving many presents. A dainty birthday cake centred the attractively decorated tea table, the little guests cheering as Edith cut it and wishing her many happy returns of the day. Games on the lawn were enjoyed while the older guests partook of tea. Among the guests were: Mona and Ethel Higgins, Dorothy and Jack Graham, June and Pat Giles, Stella Mowat, Robert McIntyre, Frankie, Jackie and Elsie Pepler, Dorna Paul, Billy Metcalfe, Edith, Sammy and Jacky Rundall, Sheila Hall, Betty Cameron and Edith and Barbara Hammet, Mr. and Mrs. Hutchings, Mrs. Giles, Mr. and Mrs. Antrobus, Miss Antrobus, Mr. Antrobus Sr., Mrs. Pepler, Mr. and Mrs. Vaux, Mr. and Mrs. Rundall, Mrs. Cocking, Mr. John Cannon, Mr. Lionel Westfield and Miss Hilda Taylor.

Institute Women Asked to Help Promote Peace

Strawberry Vale Women's Institute at their monthly meeting at Colquitz Hall yesterday afternoon read a communication from the House of Commons, Ottawa, calling the attention of the organization to the need of Canadian women taking their share in promoting peace. The Women's International League for Peace and Freedom is asking signatures to a declaration on world disarmament. Mrs. W. M. Foster, the president, was in the chair.

Under the direction of the Misses Marjory and Gertie Foster, a Maypole dance and entertainment will be given at Strawberry Vale Hall on Friday, May 15. Mrs. Humphries, Mrs. Austin and Mrs. Gardner consented to assist Mrs. Huntington, who is convener of the refreshment committee. Arrangements have been made for a joint meeting to take place with Royal Oak Women's Institute on Thursday, May 14, to meet Mrs. Robson of Vimy, who is president of the district board. Several of the members expressed their intention of being present at Royal Oak on that date.

Some minor repairs were ordered to be made at Strawberry Vale Hall.

Mrs. Nott reported that the Antirrhinum seeds sent to the institute from the experimental farm at Sidney and grown by her were now in full bloom. In view of the fact that the card parties are so popular, the conveners have agreed to continue these social evenings for some time, and the next will be held at Colquitz Hall, corner of Wilkinson and Hoy Roads, on Tuesday, May 12, at 8 o'clock, when the conveners expect a record attendance.

At the conclusion of the business Mrs. Jones and Mrs. Austin were hostesses and served delicious refreshments.

AGED WOMEN'S HOME RE-ELECTS ITS OFFICERS

Thirty-third Annual Meeting Held Yesterday; Mrs. W. L. Clay Again President

Seventy-six Inmates Cared For During Year, Reports Show

All officers were re-elected by acclamation at the thirty-third annual meeting of the committee of the Aged Women's Home held in the institution yesterday afternoon. Officers for the ensuing year will again be: Hon. president, Mrs. Harriet Carne; president, Mrs. W. L. Clay; first vice-president, Mrs. S. Leiser; second vice-president, Mrs. F. W. Vincent; secretary-treasurer, Mrs. A. D. Whittier.

SEVENTY-SIX INMATES

Mrs. Whittier's report noted that seventy-six inmates had been cared for during the year, with an average of sixty-five. Of these seven had left to join relatives or friends and seven had passed away. "Miss Robb, the matron, and Miss Patterson, the assistant matron, have been as efficient as ever in the fulfilling of their very arduous duties, and the whole staff have done wonderful work in caring for and helping those under their charge.

"There have been twelve regular meetings of the committee held during the year. The visiting committee consists of three members, who act for three months, one new member going on each month, and they attend to all the internal arrangements. The committee have again been able to make many improvements and alterations to the Home, which all add to the comfort and appearance of the Home," continued the report.

MANY KIND FRIENDS

"The Ministerial Association have as usual been most kind in arranging services each Sunday afternoon, which are much appreciated by the many who are unable to get out to the church services. The Salvation Army also hold a service each Tuesday afternoon, as well as visit and supply literature to the shut-in inmates. The annual book shower and tea was held October 29, and was a most successful affair, upwards of 200 books being added to the collection. The Christmas season was a very bright and happy one for all those in the Home, thanks to the generosity of numerous kind friends. Thanks are again extended to Joe North for the outings he arranged for the inmates, and to Mr. and Mrs. R. P. Butchart for the invitation to their beautiful gardens and to the entertainment and supper while there, which was greatly enjoyed by all.

"Thanks are due The Colonist and The Times for copies of the papers daily, and to the members of the Rotary Club for the fine radio they so generously donated and which is much enjoyed, also to all friends who have in any way contributed to the happiness of our aged shut-in inmates," concluded the report.

Mrs. Clay, the president, in reviewing the year's activities said, in part: "In a quiet, unobtrusive way we are carrying on a work second to none in importance and necessity in the community."

She made reference to the celebration of the one hundredth birthday of the honorary president, Mrs. H. Carne. "To her, to Mrs. I. A. Gould, to Mrs. Wm. Grant and the late Mrs. Goodacre, we owe a debt of gratitude for the founding and organization of this Home, which for more than thirty years has met a tremendous need, not only in Victoria, but throughout the province."

DONATIONS IN APRIL

The monthly meeting followed the annual meeting, when it was announced that there is a vacancy in the Home.

The regular routine business was attended to and all accounts incurred for the month ordered paid and the question of thte renovating of the sitting-rooms upstairs was discussed. It was finally decided that the work should be proceeded with immediately. It was also decided to make addition to the trunk room in the basement. The committee for the month will be Mesdames Heddle, H. Grant and Vincent.

Donations were gratefully acknowledged as follows: Box of apples, I. M. Nodek; chair, A Friend and Mr. Brown of China; flowers, Miss Turner, British schoolmistress, and Pollock Bros., who send semi-weekly donations; concert, dramatic club.

KING MAY NOT ATTEND COURTS

Debutantes May Curtsey to Queen and Prince of Wales.

Windsor, Eng., May 6.—Matrons and debutantes who will be presented at the first two courts of this season, May 19 and 20, may find themselves curtesying to the Prince of Wales instead of King George. It was reported to-day that because of the recent illness of the King it was still undecided whether or not he would be able to attend the first two courts.

Should the physicians finally decide the King's condition was such as to make his attendance unwise, the courts would be held by the Queen and the Prince of Wales.

Money Back If Not Satisfied

Magnificent New Spring Suitings

Come and see them! The loveliest stock we ever had.
Prices from $25
Fit and workmanship positively guaranteed.

CHARLIE HOPE
1434 Government St. Empire 5212

In Spain...beauty experts
insist on olive and palm oils
to keep that schoolgirl complexion

Tejero advises you: "Massage a fine lather of Palmolive into the skin—so—rinse it off with refreshing clear water—to icy-cold temperature. A bit of cream (if you need it for a powder base). There! That leaves skin smooth, naturally fresh and lovely."

Luis Tejero

Evidence of that schoolgirl complexion is found over and over again in the olive-tinted, warm color of the lovely Spanish senorita.

Tejero, whose beauty salon is visited by many of the most important women of Spain.

TEJERO, the famous Barcelona beauty specialist, becomes indignant when his smart clients do not follow his advice. "How dare you mistreat your complexion," he storms, with the Spaniard's fiery spirit, "when it is so easy to use this twice-a-day treatment!"

The treatment to which he refers is stressed by 23,723 beauty specialists, the world over. Before all else, they emphasize the need of pure soap and water for foundation cleanliness. Every one of them considers Palmolive best.

Specialists use it in their own homes and in their salon work. They suggest it to their patrons for home use. The creams and other toilet preparations that they advise are made of these same famous cosmetic oils . . . olive and palm.

Simply massage a lather of Palmolive and warm water into the face and throat. Rinse with warm water, then colder. Never fail to observe this rule of cleanliness before retiring.

Then watch the fresh, glowing loveliness of that schoolgirl complexion return!

Because so inexpensive, Palmolive is the natural choice of experts as a soap for the bath. It protects sensitive skins from irritation.

Made in Palmolive's Canadian factory, one of the finest soap factories in the world.

Retail Price 10c

Keep that Schoolgirl Complexion

1741

Palmolive Radio Hour—Broadcast every Wednesday night from 8.30 to 9.30 p.m., Eastern Standard time; 7.30 to 8.30 p.m., Central Standard time; 6.30 to 7.30 p.m., Mountain Standard time; 5.30 to 6.30 p.m., Pacific Coast Standard time, over WEAF, CKGW and 39 stations associated with the National Broadcasting Company.

Personal and Societies

Indigestion Pains Tortured Me Years Entirely Gone Now

Feel 10 Years Younger Eat Anything. Thanks to "FRUIT-A-TIVES"

"I had been tortured with Indigestion, terrible Headaches, Dizzy Spells and Constipation for years and could get no relief. Finally I took 'Fruit-a-tives' and all my troubles quickly disappeared. I feel 10 years younger and cannot express myself enough in recommending 'Fruit-a-tives'."—Mrs. A. Lapointe, E. Cornwall, Ont.

Thousands of Canadians praise "Fruit-a-tives" as quickest, surest relief from stomach pains, constipation, bilious headaches, dizziness, nervousness. Why? This famous Canadian doctor's discovery combines 6 of the finest herbal tonics with a special secret extract of apples, oranges, prunes, figs—Nature's own remedies to make and keep you well. No harmful drugs.

For new health, vigor quick, get "Fruit-a-tives" from druggist to-day. Results guaranteed or money refunded. (Advt.)

NATIVE SONS TO BE HOSTS

Victoria Assembly No. 1, Native Sons of Canada, will hold its regular session, to-morrow at 8 o'clock, in the New Thought Hall, 720½ Fort Street. R. Hayward, M.P.P., will preside. After a short business session the assembly will be at home to friends.

Invitations have been issued to Mrs. Tolmie, Hon. R. H. Pooley and Mrs. Pooley, His Worship the Mayor and Mrs. Anscomb, the aldermen and their wives, members of Canadian Daughters' League and the families of the assembly members.

A mystery programme will commence at 9 o'clock and will be followed by dancing.

KIWANIS GIFT TO SOLARIUM

Club's Donation of $250 Among Generous Gifts Received in April

Two generous gifts of $250 each, one from the Christmas seal fund of the Kiwanis campaign, and one from J. P. Babcock of this city, helped to swell the donations received by the Queen Alexandra Solarium during April. The directors gratefully acknowledged the following gifts in cash and kind:

CASH DONATIONS

L. E. Borden, Nelson, B.C., $50; Mrs. M. F. Driscoll York Place, $10; Mrs. G. A. Farmer, 1138 Johnson Street, $2; Mrs. Alexander Wilson, Cranbrook, B.C., $2; proceeds sale of tin foil from sundry donors, $10.50; Florence Nightingale Chapter I.O.D.E., $20; J. P. Babcock, $250; North Saanich Amateur Dramatic Society, Sidney, $30; J. Balagno, 627 Douglas Street, $1; A. L. Thomas, Ocean Falls, B.C., $5.00; proceeds of dance (Cathels and Sorensen Hall), per Capt C. A. Goodwin, Port Renfrew, $35; Wynndel Women's Institute, Wynndel, B.C., $10; J. F. Cotsford, 1325 Finlayson Avenue, $2; Dr. George Hall, $2; Kiwanis Club of Victoria, proceeds of Christmas seal campaign, $250; proceeds of collection box at Solarium, $7.17; Miss Mary F. Dawson, 1020 St. Charles Street, $50; Canadian Order of Forester, Court Columbia No. 834, $10; Mrs. C. F. Armstrong, 1630 York Place, $25; W. H. A. Lang, 1162 Hampshire Road, $2; W. R. Gallaway, $1; E. H. G., $2; Malaspina Chapter I.O.D.E., Nanaimo, $5; Cobble Hill Women's Institute, $50.15; Mrs. Alice Drury 1130 Richardson Street, $5.

OTHER GIFTS

Anonymous, six jars fruit; Nicola Valley Branch Junior Red Cross, Nicola, B.C., Easter cards; Rinkeydink Branch Junior Red Cross, Hopington, B.C., Easter cards; Tillicum Pack Second, Victoria West Pack Brownies, care of Mrs. Hutchins, Albina Street, Easter gifts; Kisplox Juniors, Junior Red Cross, Koksilah School, Koksilah, Easter cards; Miss N. K. Wyles, Canadian Bank of Commerce, Victoria, scrap book; Arthur Davis, Hampshire Road, books and magazines; Mrs. M. J. Ellis, 1158 View Street, books; Mrs. Deane Corke, six nightdresses; Mrs. Wade, Penticton, B.C., dolls and scrapbooks; Mrs. S. Morrison, Nanaimo, jam; Mrs. W. Hoggan, Nanaimo, jam; C.G.I.T. Cedar Hill, eggs; Experimental Farm, Sidney, flowers; Mr. Cato, Sidney, flowers; Mrs. Frederick, Sidney, eggs, vegetables, rhubarb and used clothing; Allies Chapter I.O.D.E., Sidney, Easter gifts, jam and two pairs of pyjamas; Vimpa Dairy, large ice cream cake; Mr. J. H. S. Matson, dining-room table; Mrs. Wace, Cobble Hill, picture; Boys' Central School, Grade VI, toys; Mrs. Guilbridge, Chemainus, doll's pram and books; East Kelowna School, Kelowna, B.C., large doll's house; Mrs. George A. Davidson, one wagon; Mr. and Mrs. Rhodes, Cowichan Station, rhubarb; A Friend, $5; Cobble Hill Bakery, Cobble Hill, buns.

ANNOUNCE MUSIC EXAMINERS HERE

Clive Carey, Noted English Singer, to Officiate in Victoria For R.A.M.

Examiners for the Associated Board of the Royal Academy of Music and the Royal College of Music in Canada this year will include Frank Idle, Clive Carey, Russell Chester, Harry Isaacs and Thornton Lofthouse, of whom the first three will be doing the work in British Columbia.

Frank Idle, F.R.A.M., is best known as an organist and conductor. He was conductor of the People's Palace Choral Society for many years, the Free Church Union and other well-known societies in London. His compositions include several light operas, besides songs, choral pieces and organ solos.

Clive Carey is a graduate of Cambridge and was professor at the Royal College of Music. As a singer he is well known with the Royal Choral Society, Bach Society and other prominent choirs, and has made a specialty of folk song in connection with the English singers. He is a musician out of the common as regards all round ability.

Russell Chester, B.A., London, is no stranger to the coast, as he examined here three years ago. He was born in Winnipeg. Mr. Chester is a professor of the Royal Academy of Music and among other appointments has that of lecturer in appreciation of music for the London County Council.

The Vancouver examinations will begin May 26; the upper country about May 29; and Victoria and the Island around June 8. It is probable that Mr. Carey will examine in Victoria.

YOUR BABY and MINE

by Myrtle Meyer Eldred

Mrs. Eldred will be glad to answer all questions pertaining to babies and children. A stamped and self-addressed envelope forwarded to this office will bring a personal reply.

DIET IS USUALLY TO BLAME FOR CONSTIPATION

Three letters in succession wail about constipation! One child is obviously underfed. The second refuses to sit on the stool at all, a behavior instead of a constipation problem. The last has one daily movement and the mother thinks she should have two.

That is as good a cross-section as one could deliberately choose to illustrate the problems of constipation: Underfeeding; behavior situation; too much expected of the child. Because a mother is always looking for it, constipation is pretty certain to be a bugaboo at some time or another in the child's life. It would vanish as quickly as it appears if the mother looked more closely at the diet and at the child's daily habits, and recognized that age and change may also affect habits without necessarily destroying them.

DIET OFTEN TO BLAME

The thing that most often introduces constipation as a problem is a faulty diet. Underfed babies are naturally constipated. It is not doses of laxatives, but more food that they need. Babies whose formulas are out of kilter, over-balanced by some one element or the other, very often suffer from a sort of constipation. The ailment disappears when the mother recognizes it as a feeding problem and alters the formula, or changes the whole day's diet to conform more closely to the ideal one for the child's age and weight.

Muscles made lazy by having thier work done for them, instead of doing it themselves, cause much persistent constipation. We expect other muscles of the child's body to act, providing the child is healthy, well-fed and has fresh air and exercise. Why should we always consider that the muscles of the intestine must have artificial aids to do their work? That attitude seems to be one of the complexes incident to our civilization.

Let us set up inadequate food, then, as the foremost cause of constipation, complicated and perpetuated by resorting to artificial aids rather than improving the diet. Plenty of food is usually all the stimulus the child's system needs to encourage bowel activity.

Then habits differ. One child may have four regular movements daily, while another has but one. Our muscular systems differ, and naturally it is not necessary to use any particular corrective to force each child to be the exact pattern of another.

REGULARITY IMPORTANT

Regularity of habit is obviously one of the most valuable aids in overcoming constipation. Regularity of feeding leads to regularity of bowel habits. Peristalsis (the muscular movement which carries the intestinal contents forward) starts the moment the stomach begins its work and it is quite natural for a movement to follow a feeding. Either food or water is apt to stimulate bowel action.

Mrs. M. C. R. relates how she overcame constipation in her seven-month-old child when she changed from a diluted milk formula to boiled, whole milk. In addition she offered the juice of half an orange in three ounces of water on an empty stomach.

Fruit juices, when given on an empty stomach, are excellent natural laxatives. Bulky cereals and vegetables are also helpful. Regular feedings in adequate amounts to induce a good gain, attention to the bowels at regular and natural intervals, and the use of foods with a laxative effect are natural aids to bowel activity which can banish the bugaboo of constipation.

Women's Aeronautic Association — The Women's Aeronautic Association at its meeting on Monday evening made final arrangements for its bridge party to be held on Friday evening at 8.15 o'clock at the Poppy-El tea rooms.

News of Clubwomen

Queen Alexandra Review.—The regular meeting of Queen Alexandra Review No. 1 Women's Benefit Association, was held in the K. of C. Hall Monday evening with Mrs. McQueen Todd in the chair. It was decided to continue the regular meetings during the summer months, the members not wishing to get out of touch with the work. Splendid convention and rally reports were received and hearty appreciation extended to the press and all workers for their assistance in such a successful issue. A whisper that the Supreme President, accompanied by Mr. Miller, may visit Victoria again at a much earlier date than expected, is causing keen delight. An expression of sympathy was forwarded to Mrs. Caroline O'Brien, provincial deputy, on the serious illness of her brother, the result of an accident in Portland. Plans are being arranged for a rally in Washington later in the year, when the mainland and island reviews will participate. On May 18 a social evening will be held, when all members are asked to be present.

Daughters of St. George.—Victoria Lodge No. 83, Daughters of St. George, held their regular meeting in Harmony Hall Monday evening, Worthy President Sister Skelland presiding. Five proposals for membership were received, and the relief committee reported Sister Levy still a patient in St. Joseph's Hospital. A whist drive and silver tea was arranged to be held at Mrs. G. Penketh's, 2517 Blanshard Street, tomorrow evening at 8.30 o'clock.

Pupils' Recital.—Mrs. M. White held her regular monthly students' recital on Saturday evening. Those taking part were: Georgiana Wilson, Betty Meharey, Marjory Biscoe, Gloria Wilson, Nancy Wright, Patricia Dyer, Hazel McMahon, Mary Brawn, Mrs. Forrester, Elizabeth McArthur, Evelyn Olsen, Vera Cox, Baba Bevan, Frances Stier, Stella Cuming, May Nuir, Sandro Bullock-Webster, David Angus, Frankie Brawn, Keneth La Lecheur, and Gerald Marriner. A violin solo rendered by Aileen Graham, pupil of Miss Irene Bick, was very much enjoyed by those present.

AUNT HET

BY ROBERT QUILLEN

"I was goin' to have Pa's folks over to dinner this week, but the only old rooster I've got left is actin' kind o' sick."

(Copyright 1931, Publishers Syndicate)

RELIEF IN APRIL COST $2,000 MORE THAN LAST YEAR

Friendly Help Finds Funds Much Depleted By Heavy Demands, Report Shows

Over $2,000 more was spent in relief during April of this year than in the corresponding month last year, according to the report presented at the monthly meeting of the Friendly Help Society yesterday. In consequence of the demand made through unemployment conditions, the funds of the association are very low and cash donations would be most gratefully welcomed.

MANY CASES HELPED

There is still a great demand for men's clothing and shoes. The single men manage to get food, but can not buy clothes. In April 252 families, representing 868 persons, were assisted, 566 grocery orders were issued, 115 fuel orders, 434 meat orders, 80 families got milk daily, 43 families were given clothing, 118 families received provisions from the rooms, including Easter gifts, milk, vegetables, seeds and meat; 20 families got sundry articles, 34 women got clothing only, three of these from Saanich; 68 lone men got clothing only, three of these from Saanich, said the secretary's report.

"It was our privilege also to assist in other ways. A young lad was able to enjoy a trip with the scouts and a uniform was found for him. Through the kindness of Mrs. Seward, Sooke, two goats and kids were placed in homes where goat's milk would be beneficial; Mr. Ribbans kindly delivering them for us. Employment was found for two young girls and one boy. One woman was placed in the Home for Aged and Infirm. One man was placed in the Old Men's Home. Glasses were needed for two women and two men, and applications sent from our office to the Institute for the Blind for B.C., made it possible for them to receive the same."

The society acknowledge with grateful thanks the sum of $64.25 received from the Hudson's Bay Beaver Club, proceeds from the concert; also $40 from the Kiwanis charity football game. Mrs. C. E. Whitaker, 1509 Rockland Avenue, very kindly offered to arrange a silver tea to augment the funds of the association on Saturday, May 30, from 3 to 6 p.m.

CASH DONATIONS

The association acknowledge with grateful thanks the following donations received during April:

Cash—The City, Mrs. Driscoll, Miss Agnes Renny, "In Memory of William Atkins," Mrs. Hewett, Anonymous Friend, Arthur Kohl, Two Little Fellows, Anonymous from Duncan, E.C.R., Mrs. R. N. P., Capt. C. H. S. Slingsby, Miss T. Taylor, $8 (Anonymous), G.Y.P., H.L.S., Birch-Jones & Co., James Talbot, Mrs. Scott, Mrs. Armstrong, Missionary, proceeds Beaver Glee Club of Hudson's Bay Co., Mrs. K. Raymur, Cameron Wood and Coal, W. Walker and Sons, James Maynard, Vimpa Jersey Milk Co., Mrs. Noble, Mrs. Gregory, Oakland Dairy, W. A. Hick, Found, J. E. Painter and Sons, Kiwanis Easter Monday rugby match, Anonymous client of Royal Trust Co.

Clothing—Mrs. Harper, Mrs. Iles, Mrs. M. R. Pearce, Mrs. D. Stewart, Miss Robinson, Mr. Barnes, Mrs. J. V. Niven (bootees), Miss Bingham, Mrs. Mason, Mrs. Tadman, Mrs. Williamson, Mrs. Cecil Price, Mrs. T. Wilson, Mrs. W. J. Pendray, Miss Rogers, Mrs. J. H. Gillespie, A.A.E., Mrs. Granouesq, Mrs. Jennings, Mrs. Hemberow, Mrs. Moreland, Mrs. Code, Mrs. Adams, Mrs. McCosh, Mrs. F. W. Foster, Mrs. Beeston, Catharts (new and old shoes and suit), Miss Sanderson, Mrs. Pogues (Cariboo), Mrs. Stocks, Mrs. Penman, Mrs. D. MacKay, Miss Stark, Mabel and Chrissy, Mrs. J. Beveridge, Mrs. A. Rankin (Courtenay), Mrs. McMillan, Mrs. Rochford (Patricia Bay), E. B. Andros, Mrs. Bayliss, A Friend, Mrs. W. J. Rennie, Mrs. Harvey, Mrs. Hart, J. T. Rendle (Klemtu, B.C.), Mrs. E. H. Anderson, Mrs. Deck, Mrs. H. Heisterman, Mrs. Potts Mrs. Hatch, Lady R. Lake, Mrs. A. Fraser, Mrs. Wilkes, Mrs. Thompson, Capt. Goodlake, Shaw & Co., Mrs. Price, Mrs. P. J. Woodley, Mr. Talbot (shoes), Mr. H. Brown (shoes and clothing), Mrs. Cannon, Mrs. Ramsay, Mrs. Bursey, Mrs. Rintoul, Mrs. Loudon, Miss Armour.

OTHER GIFTS

Provisions—Mrs. A. T. Goward, Mrs. Walter, eggs; Mrs. Henry, eggs; Mrs. Johnson, eggs; Queen's Market, giblets; Mr. McKeown, carrots; Mrs. Cassidy, eggs; Miss Spencer, sandwiches; Mabel and Chrissy, Mrs. Walter, eggs; Friend, eggs; Frank Carris, Royal Oak, eggs; Mrs. R. H. B. Ker, milk and vegetables; W. Edwards, Elk Lake, eggs; Mrs. H. Heisterman, jam and cookies; Arion Club smoker, cakes and sandwiches.

Sundries — Mrs. Armstrong, mattresses; Mrs. Halstead, stove; Mrs. Gunning, bed and chest of drawers; Dr. Russell, blanket; J. Myers, load of wood; Miss Ordano, bed and springs; Capt. Slingsby, bedding, curtains; Experimental Farm, seeds; Mrs. Piddington, stove; Mr. Godwin, bed, Mattress and springs; Mrs. Seward, goats; Mrs. Grant, bed, springs and mattresses.

FASHION PLAQUE

A lustrous white satin evening dress with a square neck has a row of white gardenias posed directly down the front of the bodice.

A magic new method that makes your blankets new after each cleansing!

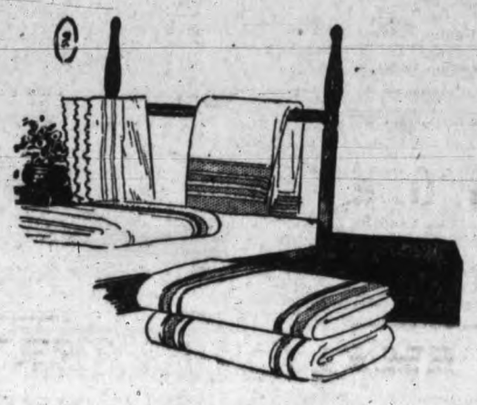

IMAGINE! Your blankets cleansed as freshly-fallen snow—just as soft, just as fluffy, just as daintily downy as when they first came from the store!

We absolutely guarantee to return them looking like new—fragrantly clean, billowy, caressingly soft and without shrinkage.

Singles 35¢ 70¢ Doubles

GARDEN 8166

NEW METHOD LAUNDRIES LTD.

Dry Cleaners NEW METHOD LAUNDRIES LIMITED and Dyers

Cathedral W.A. Hear Miss Turner On Honolulu

An open meeting of the Senior W.A. of Christ Church Cathedral was held Monday afternoon in the Memorial Hall, which was opened with prayers read by the president, Mrs. J. H. Hinton. Miss Alice Turner gave an informal talk on her recent visit to Honolulu and her impressions of the church and school life in the island, which had impressed her both by its friendly and truly Christian spirit, and is having an effect of deep value to the whole community.

Miss Turner spoke of the problem of the ever-increasing Japanese population, and of the widespread faith in the Buddhist religion, with which the Christian missions have to cope. The short visit of Bishop and Mrs. Hamilton was a great pleasure to Miss Turner and Miss Macklem, and proved a source of inspiration to the bishop and clergy in Honolulu.

The thanks of the meeting were expressed to Miss Turner at the close of her address, and a warm welcome home was accorded to her. Two songs, by Mrs. W. E. H. Godson, which followed Miss Turner's address, were greatly enjoyed. Tea was served by a committee of members, Mrs. Gardiner and Miss Moore pouring tea, which concluded a pleasant afternoon's programme.

Gonzales Chapter—Routine business was dealt with yesterday at the monthly meeting of the Gonzales Chapter, I.O.D.E. The regent, Mrs. Tyrwhitt Drake, presided, and there was a good attendance of members. Plans were outlined for the chapter's autumn activities and members were reminded of the need for preparing during the summer for the box of clothing given every fall to child welfare.

"Cure Yourself by Your Own Vibrations"

Learn About

Etheric Animation

An entirely new principle for the cure of disease bridges the Physical with the Etheric world. Proved by physicians over the the United States for seven years. They claim ALL TOXIC DISEASES NOW CURABLE.

Restoring vision and removing glasses, restoring hearing, sinus trouble, asthma bronchitis and hay fever, high and low blood pressure, indigestion, gas, constipation, insomnia, skin troubles, migraine headaches. 'flu and cold rapidly cured: also tobacco and alcohol habits. Etheric animation will cure you and you will stay cured. Don't fail to learn more about this wonderful scientific discovery of modern miracle healing.

Fifty years ahead of its time.

ARCHEUS SYSTEM

702 Central Bldg., Victoria, B.C.

Phone Garden 4042 for Appointment

TASTY CEREAL HELPS STOP CONSTIPATION

DID YOU know that you can overcome constipation by simply eating a delicious cereal each day? Read this enthusiastic letter from Mrs. Kiell:

"I have found Kellogg's ALL-BRAN a sure-cure for constipation, and know it is a remarkable regulator for the stomach. After using it my family and I certainly will not be without it. I have even gone so far as to send some of it to my mother in Poland, Europe." Mrs. Anna Kiell (address on request).

How easy to prevent constipation by eating Kellogg's ALL-BRAN. Two tablespoonfuls daily. In stubborn cases, serve with each meal. Do this and banish pills and drugs from your life.

Delicious with milk or cream, fruits or honey added. Cook into bran muffins, breads, omelets, etc. Kellogg's ALL-BRAN also adds needed iron to the diet. Made by Kellogg in London, Ont.

Kellogg's ALL-BRAN

Last Three Days of SALE

Presenting Distinctive Styles AT Tremendous Reductions

A really quite splendid opportunity to secure distinctive modes at extraordinary savings. Every model faithfully reflects our well-known high standards of excellence. Women of discriminating taste in apparel will not neglect this unusual opportunity. Only three sale days left. Come in early.

COATS

Beautifully smart Tweed and Dress Coats, both fur-trimmed and untrimmed. Sizes to 42. Greatly reduced to

$9.50 and $15.00

DRESSES

Twenty-five charming models in wool, silk and crepe. Sizes to 20. Reduced to clear at

$5

EVENING DRESSES

Captivating satins and chiffons. Sizes 16 to 38. Sharply reduced to

$5.00, $9.50 and $15.00

Dorothy M. Winder

633 FORT ST.
TEL. E 0512

New Braves Outfielder Drives In Win Over Philadelphia

THE SPORTS MIRROR

Holden Heads Hurlers, But He Muffed on Old Wooden Face Last Year

* * *

Bowlers Finish Scattering Pins for League Season; Wilson's High Average

THOSE of the faithful who turned out to watch the Elks and Tillicums go through their paces in their first clash on Monday evening were treated to as good a brand of ball as anyone could wish for their 1931 debut. After cracking out runs in the first innings, the heavy guns of both teams failed to stop a line of ciphers going up on the score board.

* * *

Leo Holden's pitching, to a large extent, told the story of the Elk's duck eggs, while smart fielding behind the steady pegging of Art Webster, wrote the same tale for the Tillicums.

* * *

Holden had much more than the cover on the ball all through the game and tossed down some fast breaks that sent him into the lead in the pitching contests with ten strike-outs.

* * *

Last year Leo took a fling, or a series of flings at The Times "Old Wooden Face," and try as he could, he failed to lodge more balls in the little canvas sack than the average kid. And he was in midseason form then.

* * *

Wonder how he felt when Jack Morgan went to the plate. Last season Jack smacked out a trio of Holden's offerings for as many round trips.

* * *

Norm Forbes, star twirler for the Elks, was out of the game with a wrenched back, sustained when he was working out earlier in the week. Ball followers are hoping to see him back shortly.

* * *

Norm has been tossing good ball for the last twelve years. When he was a high school lad he was one of the big shots on the old K. of P. nine. Last season he pitched a no-hit-no-run game.

* * *

Just before the season started, Art Minnis and Art Webster decided to give up the game. They played well for the Elks on Monday. All of which goes to show that in the summer a young man's fancy lightly turns to thoughts of ball, whether he likes it or not.

* * *

Another feature of the game was the appearance of more of the demobilized Jokers' players on different line-ups. They seem to add materially to the strength of existing squads of diamond dusters.

DID YOU KNOW THAT—

Race drivers who compete in the Indianapolis Memorial Day races, pay $200 a day for $10,000 worth of insurance from Lloyds of England, but they need it only for a day.

* * *

The Lake Forest Country Club of Cleveland offered Denny Shute $10,000 a year to become its pro—and Denny took it, with the modification in his contract that teaching was to be secondary to the development of his own game.

* * *

Gen. Clinnin, head of the Illinois Athletic Commission, will be ready to welcome Mickey Walker into the heavyweight picture just as soon as the Mick disposes of Maxie Rosenbloom. But the Rosenbloom and Walker people are all good friends, you see—not that a Walker-Rosenbloom bout would be the first time good friends met in a prize ring.

All senior bowling leagues in the city have named their champions for the season and from now on main interest in the handsome emporium put up by the Olympic Recreations Limited last year will be mainly centred in special competitions, grudge matches and possibly summer series.

* * *

This will be the first year Victoria has had bowling the year round. The game has taken the town by the heels in the season now finishing and every man and his neighbor has taken up the game. The gents who put up the new alleys are due for a bouquet in this regard.

* * *

Not only has the season marked a large advance in the game here, but it also culminated in the first appearance of a Victoria team in an international tournament played in the United States. The Capitals squad which went to Portland put up a fair showing, copped a little of the money, and came back with high hopes for next year.

* * *

So far, George Wilkinson's band of five-pin tossers seem to be head and crop above the flock in the small-ball game. They repeated their league victory of last year with apparent ease. In the city ten-pin league, it was also a year for repeaters, with the Night Owls again taking the honors. The Arcades had a walkaway in the Olympic ten-pin league.

* * *

In passing, a note might be made of the steady performance of Ron Wilson, Arcade lead-off man, who scattered the pins for an average of 191 for the season. That total is good in any man's language.

* * *

Followers of the game look for a big boost in the ten-pin department when the boys get down to business again in the fall. The commercial loop has developed some creditable pin-spillers who will be in senior company next season and efforts will be made to get an eight or ten-team league in action.

SOFTBALLERS TO MEET TO-MORROW

A special executive meeting of the Lower Island Softball Association will be held at the Y.M.C.A. to-morrow evening at 8.15 o'clock. Managers of the Moose, and New Method Laundry teams as well as all delegates to the association are requested to attend.

Schulmerich Hits Out Victory For Boston In Ninth

His Homer and Triple Feature 5 to 4 Decision; Giants Walk Over Brooklyn to Come Within Half Game of Cardinals; Yanks Trim Senators in National to Send Them to Fifth Place; George Earnshaw Turns in Brilliant Performance for Athletics to Beat Red Sox 4 to 1

By GAYLE TALBOT Jr., Associated Press Sports Writer

Where, Boston fans were asking to-day, has this Wesley Schulmerich been for the last three weeks?

They had their first glimpse of "Wes" just two days ago, when he appeared in right field for the Braves and knocked in a run that helped beat the Phillies, 4 to 3. They saw him for the second time yesterday, when he hit a home run in the sixth inning and then tripled in the ninth to drive in the score that licked the Phillies again, 5 to 4.

The big outfielder, who hit .377 for Los Angeles last season, had been riding the bench ever since the Braves got home from the south.

The National League race tightened around the top as the Giants made it two straight from Brooklyn, 8 to 0, and the Cardinals were idle for the second time. Only a half-a-game separated them to-day. Freddy Fitzsimmons held the Robins to three hits. Chicago's Cubs clung to third by downing Cincinnati again, 8 to 4.

SENATORS DROP DOWN

In the American League the Washington Senators took a one-sided trimming from the Yankees and dropped from second place to fifth. The champion Athletics took advantage of the excitement to move into third place.

In winning their first game from the Senators since early last September, 18 to 8, the Yanks pounded four pitchers for nineteen hits, including homers by Gehrig and Reese. Babe Ruth cleared the bases with a mighty double in the second inning.

George Earnshaw turned in a brilliant performance as the Athletics defeated the Red Sox, 4 to 1. He allowed only six hits, one of them a homer by Earl Webb, and struck out ten.

Cleveland held its two-game advantage over the field by outscoring the St. Louis Browns, 11 to 6. Burnett, Averill and Fonseca led a seventeen-hit assault on three Brown pitchers.

Long distance hitting and Urban Faber's fine relief hurling featured the White Sox, 7 to 3 victory over Detroit. Faber allowed only one hit and no runs after relieving Fraser in the fifth inning.

AMERICAN LEAGUE

New York, May 6.—The Yankees exploded a salvo of nineteen hits off four Washington pitchers yesterday to win their first victory of the season over the Senators, 18 to 8. Gehrig and Reese hit home runs.

	R.	H.	E.
Washington	8	15	2
New York	18	19	3

Batteries: Hadley, Crowder, Burke, Tauscher and Spencer, Hargrave; Pennock, Ruffing and Dickey.

St. Louis, May 6.—Pounding four St. Louis pitchers for a total of seventeen hist, the Cleveland Indians yesterday defeated the Browns 11 to 6.

	R.	H.	E.
Cleveland	11	17	0
St. Louis	6	14	3

Batteries: Harder, Thomas, W. Ferrell and Sewell; Kimsey, Coffman, Stiely and R. Ferrell, Stiles.

Detroit, May 6.—Three Detroit pitchers failed to check a White Sox comeback yesterday and the Tigers were defeated 7 to 3.

	R.	H.	E.
Chicago	7	11	0
Detroit	3	8	1

Batteries: Fraser, Faber and Tate; Sullivan, Herring, Uhle and Schang.

Philadelphia, May 6.—George Earnshaw held the Boston Red Sox to six hits yesterday and the Athletics won by a score of 4 to 1. Webb, of Boston, got a home run.

	R.	H.	E.
Boston	1	6	0
Philadelphia	4	11	1

Batteries: Durham, Kline, Moore and Berry; Earnshaw and Cochrane.

NATIONAL LEAGUE

Boston, May 6.—A ninth-inning rally started by Red Worthington's home run gave the Braves a 5 to 4 victory over the Phillies yesterday. Arlett hit his fourth circuit clout for the Phillies in the third.

	R.	H.	E.
Philadelphia	4	8	4
Boston	5	9	2

Batteries: Dudley, Stoner and Davis; Zahary, Cantwell and Bool, Cronin.

Brooklyn, May 6.—Freddy Fitzsimmons set the Brooklyn Robins down with three hits yesterday as the Giants took the third game of the series 8 to 0.

	R.	H.	E.
New York	8	14	0
Brooklyn	0	3	2

Batteries: Fitzsimmons and Hogan; Clark, Gallivan and Lopez, Lombardi.

Chicago, May 6.—Sweetland held Cincinnati to seven scattered hits yesterday and the Cubs defeated the Reds 8 to 4.

	R.	H.	E.
Cincinnati	4	7	0
Chicago	8	14	0

Batteries: Frey, Benton and Sukeforth; Sweetland and Hartnett.

COAST LEAGUE

Los Angeles, May 6.—Hollywood booted away the first game of its series with the San Francisco Seals here yesterday when Dudley Lee's four errors were turned into as many runs for a 5 to 5 defeat.

	R.	H.	E.
Seals	6	6	2
Hollywood	5	6	5

Batteries: McDougal, Henderson and Baldwin; Turner and Severeid.

INDIANS BLANKED

Portland, May 6.—Portland defeated Seattle 2 to 0 in the opening baseball game of the series here yesterday. Bill Rogodal and Jim Bronner, Beaver pitchers, allowed only two hits between them. Rogodal blanked the Indians for five innings and in the sixth, when he hurt his elbow and had to retire.

	R.	H.	E.
Seattle	0	4	0
Portland	2	6	1

Batteries: Zahniser, Freitas and Cox; Rogodal, Bowman and Fitzpatrick.

PETTY PITCHES VICTORY

San Francisco, May 6.—Jess Petty pitched and batted the Los Angeles Angels to a 4 to 3 victory over the Missions yesterday evening in a series opener.

	R.	H.	E.
Los Angeles	4	8	0
Missions	3	8	1

Batteries: Petty and Schulte; H. Pillette and Brenzel.

SINGLE WINS

Oakland, Cal., May. 6.—Hank DeBerry's long single in the twelfth inning scored Andy Reese from second base and gave the Oaklands a 4 to 3 victory over Sacramento in the first night baseball game of the season here yesterday evening.

	R.	H.	E.
Sacramento	3	10	1
Oakland	4	10	2

Batteries: Vinci, Chesterfield and Wirts; Phebus, Hurst, Rudolph and DeBerry. (Twelve innings).

INTERNATIONAL LEAGUE

Buffalo 4, Reading 2.
Baltimore 8, Montreal 3.
Newark 4, Rochester 1.

The cat is thought to be the oldest pet of man.

CONSISTENT PLAY GIVES INDIANS WIN

Open Twilight League With 7 to 2 Victory Over Taiyos at Royal Athletic

Second Inning Rally Puts Winners Well in Lead and Japanese Falter

Victoria Indians took the opener of the Victoria Twilight League from the Taiyos yesterday evening at the Royal Athletic Park when they scored seven runs, while their opponents were only able to garner two. Two singles and a free pass issued by Ishida in the second inning helped the Indians gather the harvest. Okamoto, with his overthrow to first, allowed two men to come home. Both teams played fast ball at all times and the large crowd that attended was kept on its toes.

Alderman James Adams and Alderman John Worthington composed the battery that officially opened the league with Hon. W. A. McKenzie, the batter. When Ald. Worthington burned his fast outcurves down the alley Mr. McKenzie swung wildly three times and was declared out by Umpire Wally Simpson. The teams then took the field with the Indian at bat.

Cooper scored the first tally of the game when Thomas hit a Texas leaguer which bounced off the third sack man's knee and went out to centre field. Although they gathered a hit the Japanese team was forced out without a run in the first. The second was the big time for the Indians. After getting two singles and a walk George and Jackson came home on an overthrow from third to first. Albany also scored.

TAIYOS SCORE

Kozuki with a two-bagger and S. Ashikawa with a walk scored in the second for the Japanese and gave them their only tallies of the game. Ishida, who had been pitching fairly good ball up to this time, was replaced at the beginning of the third inning by "Majestic" Ashikawa. Ishida, when he left the mound, had four strikeouts to his credit. Pitcher Williams, the first man up in the third, poled out a long drive along the first-base line to circle the bases without stopping.

Two strikeouts by Williams and a sacrifice fly by S. Ashikawa forced the Japanese to retire in the fourth without a run. The Indians added to their score when they got two more tallies in the fourth and fifth. The game was called in the sixth inning on account of darkness.

The Garage League champions of 1929 and 1930, the Fords, will meet Automotives in the second game of the league to-morrow evening when they make their debut at the Royal Athletic Park at 6.15.

SCORE BY INNINGS

The score by innings was as follows:

Taiyos	0	2	0	0	0	0	—2
Indians	1	3	1	1	1	0	—7

Teams follow:

Taiyos—A. Kuvabard, M. Okamoto, M. Akiyama, M. Ashikawa, M. Kiwabara, S. Ashikawa, T. Kozuki, M. Isida, T. Mukai and M. Ashikawa.

Indians—Moody, Cooper, Thomas, Sam, Williams, Temple, Albany, George, Jackson and Howard.

Umpires—Wally Simpson and Tommy Drysdale.

HORSE RACING

Aurora, May 6.—Race results here yesterday were:

First race—Six furlongs: Hogan's Dance, $8, $4, $3; Mote, $3, $2.50; Fortunate Maahn, $9. Time, 1.14.

Second race—Six furlongs: Liolele, $14, $6, $4; Water Fort, $5, $3; My Sweets, $3. Time, 1.12 2-5.

Third race—Four and one-half furlongs: Mailliw, $22, $10, $6; Tiempo, $8, $5; Wise Cheer, $2.50. Time, :55 1-5.

Fourth race—Five and one-half furlongs: Burning Up, $10, $5, $3.40; Jack Howe, $2.80, $2.60; Scone, $3. Time, 1.06 4-5.

Fifth race—Mile and one-sixteenth: Jack Bieber, $14, $6, $4; Tanist, $4, $3; Feu Follet, $3.40. Time, 1.46 4-5.

Sixth race—Mile and seventy yards: Marydale, $6, $3.60, $2.80; Syrell, $2.80, $2.60; Lena M., $3.40. Time, 1.45 2-5.

Seventh race—Mile and seventy yards: Winnie Jo, $8, $4, $3; Hazel Denson, $10, $6; Tangram, $2.60. Time, 1.46 2-5.

Miracles of Sport

By Robert Edgren

Duncan and Esquimalt Clash Here Saturday In Jackson Cup Final

Great Crowd of Soccer Fans Expected at Royal Athletic Park Saturday to See One of Last Games of Season; Local Team Favored to Win

The hard and fast playing soccer aggregation from Esquimalt will clash with Duncan on Saturday afternoon at 3 o'clock to battle for the coveted Jackson Cup at Royal Athletic Park. This will be one of the last games of the season and soccer fans are expected to flock to see this struggle. The Dockers will have one more game to play after this one has gone by the boards. They will travel to New Westminster the following week, where they will bid for the provincial championship with the Royals of the Fraser River City.

Saturday's game will be one of the best that has been seen in Victoria for a long time if pre-game reports are to be believed. The Drydock boys have been turning in good performances throughout the season, being extended by the Jokers to win the City League by a single point. In the Province Cup series they pushed aside the much-tooted St. Saviours and then sent down to oblivion the great third division mainland champions, the Renfrew Argyles.

Games in the Jackson Cup series have been marred by trouble and the subsequent loss of Skipper Joe Crowe and Wes. Harper of the Thistles. These two hard-working players were banned for a year and a month respectively by the football moguls after the Thistles had walked off the field in the semi-final game with the Esquimalt boys. The Saanich team was leading 1 to 0 at the time of the disturbance, and when Referee McKay awarded a penalty to the Dockers the suburbanites walked off the field.

HARD PLAYING SQUAD

By dint of hard playing the Duncan squad defeated the Victoria City team in a game of first class football. The result of the game between the Upislanders and the locals is in doubt as both teams produce first division soccer, but as a result of their showing in the last few games the locals will be slight favorites when the teams take the field on Saturday.

The lineup of the teams is not finally decided as yet, but the probable lineup of the Esquimalt squad will be as follows: Louise de Costa, who has proved such a sensation in football circles, will be in position in front of the net with Joe Watt and Clyde Nichol in front of him as fullbacks. Don Hosmer will be at the right half position with lanky "Scotty" Nurse and Darrel Mesher across the field at centre half and left half respectively. Bob Stewart will be on the right wing with "Scotty" Stewart on the inside. Either John Watt or "Tubby" Stevens will play the key position with Boyd and "Mike" Wagland on the left.

The Duncan team will not be known until a few minutes before the game, but the same team that has been playing all season is expected to be in uniform for the final game.

Goes Down Twice For Nine Counts But Wins Fight

Los Angeles, May 6.—Raymond Montaya, San Diego 120-pounder, fought a stirring ten-round draw here yesterday evening with Ernie Hood of Pasadena. Hood weighed 116½.

Montaya was felled for nine counts twice in the ninth round, but an early lead and a terrific rally in the tenth during which he battered Hood mercilessly, made it even up.

HEAVIES DRAW

San Jose, Calif., May 6.—Tony Fuente, Mexican heavyweight, and Pete Cerkan of Portland, fought a ten-round draw here yesterday evening. Fuente piled up an early lead when he outboxed Cerkan and tied up the Portland puncher. A late rally during which Cerkan jarred the Mexican in two rounds, earned him a draw. Fuente weighed 196, Cerkan 175.

U.S. Sweeps Tennis Series With Mexico

Mexico City, May 6.—The United States made a clean sweep of its Davis Cup series with Mexico yesterday, Frank X. Shields of New York and Wilmer Allison of Austin, Texas, winning the last two singles matches to make the score five matches to none.

Allison disposed of Ricardo Tapia, 6-2, 2-6, 6-3, in the last singles match after Shields had beaten Manuel Acosta, 6-3, 6-0, 6-3.

Australia now ranks second in the list of customers for goods produced by Great Britain.

To Get Headline Chance in South

ALBIE DAVIES

San Jose, Cal., May 6.—Albie Davies, flashy, Victoria, B.C., featherweight fighter, made his debut here yesterday evening against Stan Notos, well-known California boxer, by taking an easy decision in a fast six-round bout. Davies displayed fine form, both on the defensive and offensive, and was awarded the call with plenty to spare. Notos, who has verdicts over Ritchie King and Joe Marcus, the Portland terror, was tied up by Davies from the first gong to the last. By his one-sided victory, Davies will be given a headliner in the near future against a suitable opponent.

Hook-ball Artist Smashes Pins For Average of 191

Ron Wilson Tops Bowlers in Olympic Tenpin Loop With 13,753 Pins for Full Schedule; Also Takes High Aggregate Honors With 683; Fox and Porter Are Second and Third Respectively; Colton's 277 is High Individual

Scattering a grand total of 13,753 pins for the 72-game schedule, Ron Wilson, hook-ball artist and lead-off man for the champion Arcades, finished the Olympic tenpin season with an average of 191, according to the official figures released to-day by Secretary Ed. Stewart.

Wilson finished the season in beautiful form and had a margin of two full pins over his nearest rival L. Fox of The Times, who was second with 189. Art Porter, Arcade skipper, tossed the maples for 187.3.

In addition to taking the averages, Wilson copped the high aggregate for the year with a 683 score for three games, rolled during the second half. Les Colton of The Times was high single with 277 and the Arcades took the team total with 2,861.

NO PLAY-OFF NEEDED

By winning both halves of the league the Arcades eliminated the necessity of a play-off and will be awarded the Horace Beer Trophy, emblematic of the championship.

Following are the averages:

	Games Played	Aver.
R. Wilson	72	191
L. Fox	61	189
A. Porter	68	187.3
A. Theobold	56	184
W. Norris	66	182.5
J. Quinn	54	180.9
G. Motion	15	177
W. Talbot	42	176.5
A. Falk	27	176
A. Manson	72	173.9
H. Moulton	61	173.2
J. Leatham	48	173
J. Sommers	38	172.9
S. Jenkins	69	172.1
A. Potts	36	170.7
C. Chisholm	46	168.9
C. Kerr	66	168
L. Colton	60	166.5
E. Stewart	54	165.3
B. Clayton	42	161.1
J. Simpson	24	160.5
J. Casey	47	158
R. Dewar	56	151.4
W. Mowat	44	147.8
Beaney	32	146.2

A meeting of the league has been called for Thursday evening at 8 o'clock and will be held at Olympic Alleys. Plans for winding up the season will be discussed and a full turnout is requested.

MONCTON WILL HAVE STRONG HOCKEY TEAM

Eastern City Secures Westerners to Built Up Good Allan Cup Threat

Five Elmwood Millionaires Included in Squad; Port Arthur Gets New Men

Canadian Press

Winnipeg, May 6.—One complete hockey team is ready to vacate its Winnipeg home and take up residence in far east Moncton, N.B. Planning to play amateur hockey for Moncton next winter, eight western athletes will settle down in the Maritime city in what they hope is time to secure playing cards from the Canadian Amateur Hockey Association. According to the residence clause, they have until May 15 to take up residence.

Five of the east-bound octette are from Winnipeg—all stars of the famed Elmwood Millionaires' club. Young "Duke" McDonald, sturdy centre of the Memorial Cup winners, is the only one who has had no senior experience. Monty Muckle, right winger; Bill Gill and Len Burrage, defence men, and Jimmy Foster, goalie, played with Elmwood seniors last season.

Joe McIntosh, rated one of the most promising forwards in Manitoba, played left wing for Brandon Wheat Kings, and "Red" and Norm Cook, forwards from Yorkton, Sask., were outstanding in Saskatchewan "Big Six" competition. This trio will go along with the departing "Peg" players.

Moncton, with a new arena and a new team, may be rated an Allan Cup "favorite" in the summer books.

GO TO PORT ARTHUR

Port Arthur, Ont., May 6.—Herbie Langner, Kenora boy, who tended goal for the Port William senior team last winter; Bill Allen, also of Kenora, and Gus Saxberg, Fort William, who played at Kenora and Weyburn, have signed certificates to play with Port Arthur seniors next winter. Residents of Kenora are eligible to play here under the residence clause, owing to the fact that Kenora is in this district and has no senior team of its own.

Langner comes to Port Arthur because Gordon Hacquiol, former goaltender here, has expressed a desire to play with his home team, Port William.

ARTILLERYMEN PLAN REUNION

Members of 15th Brigade, C.F.A., to Gather at Empress Hotel on May 16

The annual reunion of the 15th Brigade, Canadian Field Artillery, will be held on Saturday night, May 16, at the Empress Hotel. Former members of this unit are expected here from Vancouver, Seattle, Nanaimo, Duncan and the Gulf Islands. There are over 150 members of the unit in this city, and one of the largest reunions held so far is expected.

Col. Ogilvie, O.C. of the brigade in France, has returned to the city, and will attend the reunion. Gordon Cameron is president of the association, and Ralph Cruickshanks is secretary-treasurer. Tickets for the reunion may be obtained from Mr. Cameron, Mr. Cruickshanks, Archie Wills, Bobby Ross, Alf Dowell, Wilbur Dawson or Albert Jones.

RISKO PUNCHES OUT DECISION OVER MAX BAER

Clevelander Lands Telling Blows on Californian as Schmeling and 7,000 Watch

Cleveland, May 6.—With Champion Max Schmeling and about 7,000 others looking on, Max Baer, young Los Angeles heavyweight, lost a judges' decision to Johnny Risko, Cleveland veteran, in a scheduled ten-round bout here yesterday evening.

Baer landed first with a left jab and right cross at the start of the first round. After trading light lefts Baer landed half a dozen hard rights to the jaw and ear. Risko landed a left to the jaw and they sparred to the bell.

Risko pounded Baer with rights and lefts, mostly to the body, landing nine positive blows to seven for Baer during the second. Baer aimed mostly at Risko's jaw.

Baer landed seven rights and lefts early in the third and had Johnny retreating, but Risko rushed him to a neutral corner and had the advantage in a mix-up at close quarters during the last half.

They banged away at close quarters through most of the fourth, Max centering on the head and Risko dividing attention between nose and ribs.

Between exchanges of jabs in the fifth Baer socked Johnny with a hard right to the body, following up with three jolting blows to the head.

Baer outfought Risko at close range as they set a fast pace at the bell.

Baer outpunched Risko at close range during the sixth, but Johnny landed frequently from a distance. Both played largely for the head. Risko ended the round with both fists to Max's middle.

Hooks and jabs between frequent rough clinches marked most of the seventh during which Risko landed a majority of the more solid punches.

MAX WRESTLES

Baer almost wrestled Johnny to the floor in a clinch early in the eighth, but Risko twice shook Max with stabbing rights and lefts. Max had the better of two infighting sessions.

In the ninth round they sparred and clinched several times but Risko came through with several rights and lefts to Baer's jaw and was outmauling Max at close quarters at the bell.

Risko was wrestled to the floor in a clinch early in the final round, but came up belting the Californian with left and right wallops to the jaw. Baer again had the close-up margin but Johnny landed the most long blows.

ROSENBLOOM BEATS LOMSKI

Portland, Ore., May 6.—Maxie Rosenbloom, world's light heavyweight champion, punched out a ten-round decision over Leo Lomski, Aberdeen assassin, here yesterday evening.

Rosenbloom's title was not at stake. Lomski had only two good rounds, the second and the seventh, landing several left-hand punches. The rest of the way Rosenbloom cuffed and slapped his opponent and won by a wide margin.

POOR PA

BY CLAUDE CALLAN

"I thought Betty would be scared when the doctor said he might operate, but she just asked him how long it would be after the operation before she could dance again."

(Copyright 1931, Publishers Syndicate)

New Features Arranged For Greatest Cricket Year

Vancouver Auroras, University School And B.C. Team Tour

Special Features Will Begin Here With Tour of Islands by Auroras Starting on June 29 and Will Finish up With Inter-city Match Between Victoria and Vancouver on September 7; Several Cricket Weeks Will Be Held With Interprovincial Tourney Here Outstanding Event

Further activities planned by the B.C. Cricket Association will add still more interest to the game in this city, it was announced by George Wilkinson, secretary, this morning. Tours of the Vancouver Aurora Club, the University School and the B.C. representative teams, all of whom will play fixtures on the Island, in addition to those previously announced, have been arranged and will increase the enthusiasm of followers of the game here.

The complete programme for the year, with dates, released to-day, follows:

June 29 to July 5—Tour of the Island by the Aurora Club of Vancouver.

July 1 to July 14—Tour of the interior by the University School.

July 1—Intercity cricket between Victoria and Vancouver in Victoria.

July 6 to July 11—B.C. Cricket Week in Vancouver.

July 13 to July 18—North Shore Cricket Week in Vancouver.

August 3 to August 8—Interprovincial tournament in Victoria.

August 10 to August 15—Cowichan Cricket Week.

August 17 to August 22—Tour of Island by B.C. representative team.

August 24 to August 29—Tour of the interior by B.C. representative team.

September 7—Intercity game between Victoria and Vancouver in Vancouver.

AURORAS ARE GOOD

With the Vancouver Auroras coming here to open the big fixtures, the season should get away to a good start as far as major attractions are concerned. The team, composed to a large extent of former public school boys of Great Britain, is reported to be one of the best on the mainland and should furnish plenty of competition for Victoria and Island elevens.

Enthusiasts here will follow with great interest the progress of the University School in its tour of the interior. This will be the first time a school team of Victoria has made such a trip. It is expected to promote the game in British Columbia and to develop the young players of the University School who displayed their talent last Saturday by sending the Incogs down to defeat.

The intercity matches and cricket weeks at North Shore and Cowichan are expected to draw many first class teams of this city to the two centres, while the interprovincial tournament will undoubtedly be the most outstanding cricket event staged here for many years.

After competing in the interprovincial tournament, the B.C. team will display its merits before enthusiasts of all parts of the Island in its tour before crossing over to the mainland to give exhibitions in different towns in the province.

In addition to these fixtures, the regular Victoria and District Cricket Association will continue its season's play and the Wednesday League will have matches each week. From all appearances the year promises to be the biggest cricketers have seen here.

BROWN JACK TAKES CUP

Sir Harold Wernmer's Horse Captures Chester Cup From Lambton's Trimdon

Chester, Eng., May 6.—Sir Harold Wernmer's Brown Jack to-day won the Chester Cup with General C. Lambton's Trimdon second and R. J. Mughes's Trimdon was the favorite at 2 to 1.

Brown Jack's winning margin was one length with only a half length separating the second and third horses.

Fireaway third. Sixteen ran.

with Brown Jack held at 100 to 8.

The stakes were $12,750 with extras. The distance two and a quarter miles.

Brown Jack, a seven-year-old brown gelding by Jackdaw out of Querquidella, carried top weight of 132 pounds.

Trimdon, by Son-in-Law out of Trimestral, carried 126 pounds. He was established favorite because of his sparkling victory in the Queen's Prize Handicap of two miles at Kempton Park, just a month ago to-day.

Fireaway is a four-year-old by Bucks Hussar out of Jestaway and carried 109 pounds.

The Chester Cup is one of the season's most important long distance handicaps, well over a century old. It was first run in 1824.

THE BIG SIX

The baseball firmament had a new batting leader to-day, none other than George Herman Ruth. Although he was still getting around slowly on his injured leg, the Yank slugger hit a double in two attempts yesterday to boost his average to .436 and put him ahead of the pack. Dale Alexander of Detroit went hitless in four trips, dropping to third place.

The standing of the leaders follows:

	G.	AB.	R.	H.	Pct.
Ruth, Yanks	11	39	15	17	.436
Fonseca, Indians	18	74	17	32	.432
Alexander, Tigers	19	71	10	30	.423
Roettger, Reds	12	35	3	22	.400
Davis, Phillies	15	45	3	18	.400
Vergez, Giants	18	67	8	26	.388

HOME RUN STANDING

Home runs yesterday:

Gehrig, Yanks	1
Arlett, Phillies	1
Schultmerch, Braves	1
Worthington, Braves	1
Webb, Red Sox	1
Reese, Yanks	1
Jenkins, Browns	1
Fonseca, Indians	1

The leaders:

Hornsby, Cubs	5
Stone, Tigers	5
Herman, Robins	4
Klein, Phillies	4
Gehrig, Yanks	4
Simmons, Athletics	4
Arlett, Phillies	4

League totals:

National	60
American	58
Total	118

VICTORIA WEST AND JOKERS TO MEET TO-NIGHT

The senior teams of the Victoria West and Jokers football clubs will come together in a private match to be played to-night at Beacon Hill Park at 6.30. The game will be played on the lower ground and all players are asked to be at the ground a few minutes before the game.

AGENTS
B. S. A. BICYCLES
Easy Terms, $5 Monthly
Plimley & Ritchie Ltd.
"Better Sporting Goods"
811 View (Arcade Bldg.) E 7113

W. & J. WILSON
Men's and Boys' Clothes
Jaeger Woolens—Burberry Coats
Established 1862
1217 Government Street Phone G 5013

WILL APPEAR WITH ENGLISH TEAM HERE

ERNEST W. HINE

This Yorkshire lad, a strong and skilful forward, who will play with the touring English soccer team here on June 24, is considered by club managers a first class man. Many of these astute officials would like to have him on their books, but for several years he has been attached to Leicester City and was given his chance in the middle of April.

A "mon fra' Barnsley" he was born at a place called Smithies and was picked up by the second division club, after figuring in local junior games for the season of 1921-22. He remained until he was transferred to Leicester City in January, 1926 and scored twice for them in his first match against Burnley. A consistent marksman, he obtained 127 goals for Leicester City in five seasons, and has never been so successful as in his last campaign.

His usual position is that of inside-right and he filled that berth for England against Wales in the autumn of 1929 and was then chosen for the great inter-league match against Scotland. Occasionally at need he has taken over the duties of centre-forward. Wherever he may be, Hine believes in the shortest route to goal and quickness in using the ball. He prefers direct methods and is known as a "first time shot." His motto is" have at 'em." When he wishes to be leisurely he turns to his niblick and putter. He stands five feet eight and one-half inches, weighs 168 lbs., and is twenty-eight years old.

BOWLING

B.C.E.R. MIXED FIVEPIN LEAGUE

Hotpoints—Miss E. Gioima, 588; Miss E. Cross, 426; Miss A. Jaques, 323; J. Fleck, 450; C. Teasdale, 614. Total, 2,401.

Cozy Glows—Miss D. Swayne, 490; Miss J. Torrance, 422; Miss E. Warder, 295; J. Loudon, 367; D. G. White, 385. Total, 1,959.

Hotpoints won two.

Radiantfires—Mrs. L. O'Neill, 406; Miss M. Flack, 378; Miss L. Nock, 403; N. Flack, 597; K. Easton, 512. Total, 2,306.

Mazdas—Mrs. A. White, 377; Miss M. Tindall, 331; Miss M. Chadwick, 379; D. Marchant, 596; A. White, 440. Total, 2,123.

Mazdas won two.

CHICK HAFEY FINALLY SIGNS

St. Louis, May 6.—Charles (Chick) Hafey, slugging Cardinal outfielder, a holdout since April 23, signed a contract yesterday and was sent to Danville, Ill., to get into condition on the Cardinal farm there.

Hafey said he understood his salary would not start until he joins his team, probably Monday. He accepted $12,500. President Breadon declined to say how much the player would lose by his delay in getting back in the Cardinal fold.

Westholme League Games For Thursday

Aztecs vs. Jokers at Beacon Hill; Rutledge and Forman.

Todd Wood vs. Times at Victoria West; Shouldice and Colton.

Moose vs. Colwood Wood at Hampton Road; Spencer and Dunnett.

Games start at 6.30.

Mrs. Cumso: "How did Charlie and Mary get acquainted with each other?"

Mrs. Fangle: "They sang in the same church choir."

Mrs. Cumso: "Oh, I see! They met by chants."

FINE RALLY GIVES WIN TO GLOUCESTER

Hammond's Hitting Overcomes Surrey Lead in O.C. Cricket

Canadian Press

London, May 6.—Cricket followers in England had their first big thrill of the season yesterday when Gloucester snatched a last-minute victory from Surrey at the Kennington Oval, when a drawn game appeared inevitable. Yesterday morning Gloucestershire replied to Surrey's first innings total of 258 runs, with 175 for seven wickets, declared, to which Sinfield contributed 71, not out. Surrey fared badly in their second innings, putting on only sixty runs for six wickets. Parker was in deadly mood, having a bowling average of four Surrey wickets for twenty-five runs. Surrey, however, felt safe in declaring just after the tea interval when they were 43 runs ahead. Gloucester went all out to win, the winning hit coming when seven wickets had fallen. Wally Hammond, Gloucester's all-rounder, was the principal factor in their success. He slashed out with great daring, getting 58, not out.

M.C.C.-YORKSHIRE DRAW

The match at Lords between Yorkshire and the M.C.C. was drawn. Scores were: M.C.C., 112 and 65 for no wickets; Yorkshire, 227 for eight wickets, declared (Wood, 95, not out).

Kent won their match against Essex by an innings and 47 runs. A. P. Freeman, the Kent international, who took eight of Essex's first innings wickets, yesterday captured seven wickets for 33 runs. Scores were: Essex, 224 and 126 The match was played at Gravesend.

GLAMORGANSHIRE WINS

Glamorganshire had a fine win over Warwickshire at Birmingham by 161 runs. Glamorgan scored 185 and 205, and Warwick, 120 and 109. Mercer, the Glamorgan bowler, had the fine average of eight wickets for 42 runs in Warwick's second innings.

Derbyshire got a first innings win from Leicestershire at Derby, the scores being: Leicester, 216 and 207 for five wickets, declared; Derby, 224. No play was possible after Leicester's declaration yesterday.

The friendly match between Nottinghamshire and Sussex at Nottingham was left drawn when rain fell heavily, stopping play, just before the tea interval.

Notts made 276 and 353 for seven wickets, declared, and Sussex, 308 and 71 for seven wickets. Hardstaff hit up a spirited 114, not out, for Notts.

C.P.R. SOFTBALL LOOP PROPOSED

A meeting will be held to-morrow night by C.P.R. employees interested in forming a C.P.R. Softball League in the rooms of the Social and Athletic Club on Belleville Street. Many of those who bowled in the C.P.R. League last winter are expected to join the new league. When the officers are elected at the meeting four teams will be entered in the league it is expected. The teams will be Empress Hotel, E. & N. Shops, City Offices and B.C. Coast Service.

SPORTS By JIMMY THOMPSON

100 MILES M.P.H.

NERVE IS JUST PART OF IT

Not so long ago Sir Malcolm Campbell astonished the world with the rate of nearly 250 miles an hour over land. Campbell confessed he was a fatalist. Mr. Public drew the immediate conclusion that he was just another dare-devil racing fiend. But a recent event although somewhat smaller proved a very important point about this famous racer's life and makeup. The public found that he was not the devil-may-care sort of chap they had thought him to be. He was shown as a super-perfect driver who could handle cars in almost any emergency, and who knew by experience just what to do at the right time. In this particular incident, which took place in England, he was traveling at the rate of 100 miles per hour when his steering gear broke. To many drivers it would have meant death, but not so in this case. Sir Malcolm brought his car through a skid to a dead stop without injury to either himself or further injury to his machine.

HOW THEY STAND

AMERICAN LEAGUE

	Won	Lost	Pct.
Cleveland	12	6	.667
New York	10	8	.556
Philadelphia	8	7	.533
Washington	10	9	.526
Detroit	9	10	.474
Chicago	8	9	.471
Boston	6	10	.375
St. Louis	6	10	.375

NATIONAL LEAGUE

	Won	Lost	Pct.
St. Louis	11	3	.786
New York	12	5	.706
Chicago	10	6	.625
Boston	11	7	.611
Pittsburgh	9	9	.500
Philadelphia	6	10	.375
Brooklyn	5	12	.294
Cincinnati	2	14	.125

COAST LEAGUE

	Won	Lost	Pct.
Portland	16	12	.571
Los Angeles	14	11	.560
Sacramento	15	12	.556
Oakland	12	12	.500
San Francisco	14	14	.500
Hollywood	14	15	.483
Missions	12	14	.462
Seattle	12	17	.414

DERN BEATS BOB KRUSE

Spokane, Wash., May 6.—Ira Dern, Salt Lake City, heavyweight, won two out of three falls from Bob Kruse, Portland, in a rough house main event wrestling match here yesterday evening.

Dern weighed 205 pounds, Kruse 200.

Charlie Mason, Longview, Wash., light heavyweight, took the odd fall from Tom Ray, Portland, to win the semi-windup match.

San Francisco, May 6.—Joe Malcewicz, Utica, New York heavyweight wrestler, defeated Freddie Meyers of Chicago, in the feature bout here yesterday evening.

Watching the Majors

NATIONAL LEAGUE

Batting — Davis, Phillies, .400; Roettger, Reds, .400.

Runs—L. Waner, Pirates, 18; Klein, Phillies, 17.

Runs batted in—Hornsby, Cubs, 18; Klein, Phillies; Hartnett, Cubs; Ott, Giants, 15.

Hits—Criz, Giants, 28; Vergez, Giants, 26.

Doubles—Herman, Robins, 7; Maranville, Braves; Davis, Phillies; Hornsby, Cubs, 5.

Triples—Bartell, Phillies, 4; Worthington, Braves; Orsatti, Cardinals; L. Waner, Pirates, 3.

Home runs—Hornsby, Cubs; 5, Klein and Arlett, Phillies, 4.

Stolen bases — Berger, Braves; Comorosky, Pirates, 8; Bartell, Phillies, 4.

AMERICAN LEAGUE

Batting — Ruth, Yankees, .436; Fonseca, Indians, .432.

Runs—Myer, Senators; Blue, White Sox; Fonseca, Indians, 17; Gehrig, Yankees, 16.

Runs batted in—Cronin, Senators, 21; Gehrig, Yankees, 19.

Hits—Cronin, Senators; Fonseca, Indians, 32; Alexander, Tigers, 30.

Doubles—Alexander, Tigers; Webb, Red Sox; Vosmik and Sewell, Indians, 8.

Triples — H. Rice, Senators, 4; Gehrig, Yankees; Cronin and Bluege, Senators; Simmons, Athletics, 3.

Home runs—Stone, Tigers, 5; Simmons, Athletics; Gehrig, Yankees, 4.

Stolen bases—Gehrig and Chapman, Yankees; Johnston, Tigers; Cissell, White Sox, 5; Levey, Browns, 4.

Yesterday's stars:

Fred Fitzsimmons, Giants — Shut out Robins, 8-0, with three hits, allowing only one man to reach second.

Johnny Watwood, White Sox — Hit single, double, triple and sacrifice in four times up to lead in 7-3 victory over Detroit.

George Earnshaw, Athletics — Held Red Sox to six hits and fanned ten, to earn 4-1 victory.

Wesley Schule, American Braves — Hit homer and triple, driving in winning run with three-bagger, to beat Phillies, 5-4.

Lester Sweetland, Cubs—Gave Reds only seven hits and drove out single and double to win, 8-4.

Ben Chapman, Yankees — Drove in five runs, with two singles and double, in 18-8 rout of Senators.

Mrs. C. E. Wilson And Miss Turner Win Medal Rounds

With a gross 103, Mrs. C. E. Wilson, captain of the Victoria Golf Club, won the Class "A" monthly medal round at that club yesterday afternoon. Mrs. Wilson's handicap of twenty brought her score down to eighty-three. Miss J. Turner scored a gross 103, which her handicap of thirty-three brought down to seventy-two, to win the Class "B" prize.

RACING SEASON OPENS IN EAST NEXT WEDNESDAY

Horses to Start at Thorncliffe Park, Toronto; King's Plate Prospects

Canadian Press

Toronto, Ont., May 6.—One week from to-day the Canadian flat racing season will open at Thorncliffe Park, just outside this city. For the first time in many years the opening of the season will not coincide with the running of the historic King's Plate—Epsom Derby of Canada—for the King's Plate is traditionally associated with the opening day of old Woodbine Park here, and Woodbine this season follows on the heels of Thorncliffe. The plate will be run on May 23.

For many weeks now, racegoers have been closely watching the training preparations of the select thoroughbreds who will race in the King's Plate, over the mile-and-furlong distance. The added money this year is $10,000 and the King's guineas, compared with $15,000 last year.

The King's Plate was first run in 1860.

The favorite for the Plate, R. W. R. Cowie's Frothblower, three-year-old colt by Cudgel out of Chrystoberil, proved yesterday that he has come through the winter sound and fit. In his first formal speed trial, he turned in a sparkling mile in 1.42 flat, the best shown by any of the contenders so far. Frothblower carried ten punds more than he will have to shoulder on plate day.

Among the many aspirants, some of them are tried and proven in a juvenile career, like the Seagram stable's main hope, Freethinker; others have blossomed out as promising racers after being kept off the track, or at least raced only sparingly in their two-year-old season. And there is a contingent of three-year-olds in.

Thorncliffe stable's four candidates, Bronze, Oil Rite, Mana and Fess, all turned in good trials. Bronze, their main relince, worked with Oil Rite at a mile in 1.43 2-4.

Sixty-one horses were entered for the King's Plate, which is restricted to Ontario-bred three-year-olds and upwards. Those horses of more than three years are eligible only if they have not won since they were two-year-olds. But it is unlikely that more than a score, all told, will go to the post, and even this number would be an unusually large field.

BIG FOUR RINKS TO PLAY GAMES BEFORE MONDAY

The first round of the Big Four Rinks competition must be played on or before next Monday, it was announced by Andy Stewart, chairman of the games committee of the Burnside Lawn Bowling Club. Men and women bowlers affiliated with any of the clubs in Greater Victoria will commence the Thursday evening light games on May 14, it was also stated. Competitions are now in full swing at the Burnside Club and the results of the ladder singles played during the past week follow: Mercer 21, Hawkins 13; Harman 21, Deveson 10; Hancock 10; Holmes 21; Childs 8; Holmes 21, Ramsay 17; Bryant 21, Pass 9; Gibson 21, Bryant 15; Tupman 21, Eastham 19; Vallance 21, Eastham 14; Stewart 21, Gibson 15; Vallance 21, Tupman 19.

Regulation games will commence next Saturday afternoon. The personnel of the teams which will carry the colors of the Burnside Club in the competition for the Cameron Nichol Cup, emblematic of the rink championship of Greater Victoria, will be announced on that day.

Kent's

Majestic
"Mighty Monarch of the Arctic"
GIVES YOU GREATEST VALUE PER DOLLAR
Of any Electric Refrigerator on the market to-day. Beautifully constructed—hermetically sealed motor—no belts—no oiling—three-year guarantee.
AT
KENT'S
641 Yates St. E 6013

THE PROBAK REG. TRADE MARK MADE IN CANADA SHOCK-ABSORBING BLADE

True shaving edges-
true shaving comfort

SHOCK-absorber construction assures perfect alinement of Probak's super-keen edges—and accounts for the amazing smoothness and remarkable shaving comfort of this exceptional blade. All bending strains are absorbed when a Probak is clamped in your double-edge razor. No distortion can occur. The edges are rigidly held in correct shaving position—keen, true and vibrationless.

Made by Gaisman Process

Get acquainted with Probak. Enjoy true shaving comfort. Learn by experience how the Gaisman inventions—butterfly channeling in duo-tempered steel and automatic machine manufacture—have revolutionized the double-edge blade.

Probak glides through your beard lightly, easily, effortlessly. There is no drag or pull—no smart or burn. You shave with quick, clean strokes that soothe your skin—refresh your face.

Satisfaction Is Guaranteed

Buy Probak. Get quicker, easier, smoother shaves or your money back. Use two blades. If they are not the best ever built—return the package to your dealer and get your money—$1 for 10, 50c for 5.

Special Offer
PROBAK RAZOR and 8 BLADES—$1
Shave with the super-keen Probak blade in the remarkable new Probak razor. It's lighter, counter-balanced. You scarcely feel it in your hand or on your face. Positive seven-point blade registration makes both edges shave alike. An extended safety cap protects your fingers. Modern chromium finish. If your dealer cannot supply you—send $1 to PROBAK, 1085 St. Alexander St., Montreal, Quebec.

For Gillette and Probak Razors

PROBAK BLADES
MADE BY THE GAISMAN PROCESS

DO YOU KNOW
BY GEORGE GUNDERSEN

Send in ten cents in stamps and we will mail you a complete set of "Do You Know" cards—sixty cards of knowledge and curious facts printed in color (size 2½" x 1⅜"). Or twenty cents will bring you the sixty cards accompanied by an album in which the cards can be placed as a permanent collection. Address Dept. P, Tuckett Tobacco Co., Ltd., Hamilton.

Buckingham Cigarettes—a smooth refreshing blend of choice tobaccos, sun-treated by powerful ultra violet rays. There is no more mellowing influence than the sun. Buckinghams, treated with giant sun lamps, are remarkably cool and mellow—an all-pleasure cigarette, never varying in quality, packed for freshness in the patented sealed package.

A young housewife stood and gazed for several minutes at the meat which the butcher had displayed on his stall, with a keen eye as to its merits.

"Is that English mutton?" she inquired.

Well, madame," said the butcher, "the sheep was born in New Zealand, but," suddenly brightening up, "its parents were English."

Teacher of Piano, Theory Harmony
Classes Arranged in Aural Training, Musical Appreciation and Rhythmic Movement
ADA M. STRATHERN
1857 CRESCENT

Mayor Officially Opens Victoria's Musical Festival

Emphasizes Great Asset of Festival to Cultural Life of City and Extends Cordial Welcome to Visiting Adjudicators; Harold Beckwith, President, Presents Poster Prizes; Sir Hugh Roberton Gives Valuable Criticism to Singers; Would Like to See More Co-operation; Standard Here is Low

With a short address emphasizing the great asset such an event was to the cultural life of Victoria, Mayor Herbert Anscomb officially opened the fifth annual Victoria musical festival yesterday evening in the First United Church, where all the night competitions are being held. A large and enthusiastic audience was on hand to hear the opening remarks and the subsequent adjudications. On the platform with the mayor was Harold Beckwith, president of the Festival Association. Mr. Beckwith led the assembly in the singing of "O Canada," with Edward Parsons at the organ, and then delivered a short talk in which he welcomed everybody to the festival and pointed out that those in charge viewed with great satisfaction the manner in which things were running.

The Victoria musical festival affiliation with the Western Federation of Music Festivals and the consequent securing of eminent British adjudicators and other judges from as far west as Winnipeg and as far south as Portland, were points touched upon by the mayor in his opening speech. After mentioning the opportunity thus afforded of obtaining expert advice and assistance, His Worship extended a cordial welcome to the visiting adjudicators and said that the British men particularly were being given the chance to make valuable contacts with the people of the empire.

The mayor stressed the force a musical festival exerted in welding music lovers together and asserted that it affected the most important aspect of life—the cultural side. He paid a compliment to the hard work and sacrifice of Mr. Beckwith and his assistants and wished the festival much success.

TIME CHANGED

Following the mayor's remarks, Mr. Beckwith again took the platform and made special mention of an important programme change, whereby the time for the holding of the event for public school composite choirs had been changed from Friday afternoon to 10 o'clock Friday morning. The association president then presented the prizes to the winners in the musical festival poster competition, pointing out that the awards of a collection of paints, pencils, brushes, erasers and other appropriate articles were intended to help the young artists in the carrying out of their artistic careers.

POSTER PRIZES GIVEN

In the high school group Doreen Kennelly, Victoria High, was first; Anna Clarke, Victoria High, second; Margaret Kerr, Oak Bay High, third. In the graded school group, Helen McKinnon, Tolmie School, was first; Mary Grant, Monterey Avenue, second; Mabel Mar, George Jay, third. Mr. Beckwith referred to the remarkable work done by these young drawers.

CHORAL ADJUDICATION

One of the features of yesterday's competitions in the fifth annual Victoria musical festival was the choral singing adjudicated in the main by Sir Hugh Roberton, with H. Plunkett Greene as assistant. Choral events judged included classes for male and mixed choirs, mixed madrigal groups and groups for certain public school grades. The winning madrigal group consisted of ten members of the Parfitt family and was called the Parfitt Family group. Sir Hugh Roberton commented privately on the lack of competition in several choral classes, there being in at least four events only one entry.

In his adjudicating Sir Hugh made many valuable remarks. During the afternoon judging he proclaimed that "there was not much wrong with tone in Victoria." He commented upon the "imposed" nature of the choral singing. Much of it lacked spontaneity, he said.

STANDARD LOW

"The standard of singing as I have heard it up to now is not high in Victoria; on the contrary it is very low," he said. Illustrating his remarks with a practical demonstration, Sir Hugh went on to point out that the first thing for the singer to do was to get the spirit of the song.

"Good teaching is evoking—drawing forth from the children. There must be loving co-operation between teacher and child. All art is love. One cannot be a great artist without being a great lover," remarked Sir Hugh.

The proper way to teach children a song, he continued was to let them sing first with "enthusiastic rough tone" and then "whittle it down." If the voice was not allowed to come out in full force, much was lost.

CO-OPERATION NEEDED

"I am still looking for co-operation. There are at present too many expression marks and not enough expression. Conductors must train their singers to adjust their minds to the mood of the piece and to ask themselves what they are singing about."

If the singers would only sing on their lips, their words would be much more pointed and effective, he said. The Victoria High School choir under the direction of Fred Waddington, which for the fourth year in succession won the J. C. Pendray challenge shield for junior choirs of high schools, Sunday schools and private schools, was pointed out as one of the finest examples in the festival of real, animated rhythmical singing, resulting from exceeding vitality on the part of the conductor. The choir was very much alive, added Sir Hugh, and approaching what he was looking for—real co-operation.

"JOLLY FACES"

In the evening adjudications, Mr. Greene said it was nice to see in the winning girls' choir of the Victoria School of Expression, under Capt. Wilfrid Ord, "a row of jolly faces."

Sir Hugh Roberton, in commenting upon the very promising performance of the two madrigal groups, said that singers such as they were reviving an old custom of 300 years—to play, not at bridge, but at singing. Such singing taught the great lesson of subordinating oneself to the whole.

The groups tended to take their madrigals a little too seriously, observed Sir Hugh. They must learn to sing with a twinkle in their eyes, for the numbers were light and cheery. More lip movement was required and a little reduction of the fatty vowel sounds in order to better show the "bone" of the consonants.

VICTORIA MALE CHOIR

In his remarks upon the performance of the Victoria Male Choir, Sir Hugh noted that its singing possessed the best "character" of any he had heard during the day. It had good, rich, adequate tones, though showing the same weakness with the consonants.

"The want of consonants in actual life always denotes weakness of mind," said Sir Hugh. "The first thing a man does who, as we say in Scotland, has had 'a drap too much,' is to lose control of his consonants."

The Male Choir was well conducted and possessed plenty of rhythm, concluded Sir Hugh.

Results of yesterday afternoon and evening competitions were as follows:

Class 41. Vocal solo—boy under thirteen years, accompanied by boy or girl also under thirteen years. Competing for silver medals presented by P. C. Routley and Mrs. C. P. Mellor: 1, John V. Routley and Geraldine Mellor (84); 2, Leslie D. Clarke and Peggy Sedgman, and Jack Inglis and Barbara Wilson, (83) (a tie).

Class 10. Grade 1—Action song. Competing for David Spencer Ltd. Challenge Shield. Time not to exceed five minutes; not less than twelve nor more than twenty pupils in each group: 1, Victoria West School—Miss E. Parfitt (85).

Class 12. Grade III—Choirs. Competing for School Trustees Challenge Shield: 1, Oaklands School—Miss G. Beall (173); 2, Cloverdale School—P. C. Routley (172); 3, George Jay School—Miss Yard, and Victoria West School—Miss E. Parfitt (170).

Class 23. Junior choirs—High School, Sunday school, or private schools. Under nineteen years. Competing for the J. C. Pendray Challenge Shield, held by the Victoria High School Choir: 1, Victoria High School—E. F. Waddington (176); 2, Victoria School of Expression—Capt. Wilfrid Ord (175).

Class 24. Small junior choirs—not more than thirty voices; under sixteen years. Competing for the Schubert Club Challenge Cup: 1, Victoria School of Expression—Mrs. Wilfrid Ord (173).

Class 128. Elocution—junior; boys under thirteen years. Competing for silver medal presented by Mrs. W. Ellis: 1, George G. W. Little (164); 2, John Arthur Riddle (160).

Class 132. Elocution—senior; boys under nineteen. Competing for silver medal presented by Mrs. Wilfrid Ord: 1, William McPhail; 2, Alaric H. G. Corby (two entries).

Class 56. Pianoforte solo—elementary. Boys (preliminary). Competing for silver medal presented by Miss Gwendolyn Harper: 1, Jack M. Eliett (324); 2, Ian Grant (318); 3, Andre De Girolamo (306).

Class 22. Girl's choir—other than public school; under sixteen years. Competing for the F. W. Francis Challenge Shield, held by Victoria High School Choir: 1, Victoria School of Expression—Capt. Wilfrid Ord (168).

Class 9. Madrigal ensemble—not to exceed ten adult voices. Competing for the Mrs. L. A. Gane Challenge Cup, 1, Parfitt Family Party (171); 2, Mandra Madrigal Society (164).

Class 53. Pianoforte solo—preparatory. Girls. Competing for silver medal presented by Mrs. Herman Robertson: 1, Doris A. Macdonald (Courtney), (338); 2, Faye Smith (327); 3, Jean Murdoch (325).

Class 7. Male choirs—adult. No limit. Competing for Knights of Pythias Shield, held by the Victoria Male Choir: 1, Victoria Male Choir—Frank L. Tupman (173).

Class 62. Pianoforte solo—senior. Competing for silver medal presented by Warren D. Allen, adjudicator, 1929 Festival: 1, Vernita Fleming (166); 2, Brian Burdon-Murphy (160).

Class 134. Elocution—Open; men. Competing for gold medal presented by Mrs. Herbert Pendray: 1, Fred B. Gillespie, New Westminster (340); 2, C. O. H. Pease (329); 3, R. F. Blandy (315).

Class 1. Choral Societies—fifty voices or over. Competing for Columbia Paper Company Challenge Shield, now held by Fairfield Choral Society: 1, Fairfield Choral Society—W. Harry Watts.

Nora Garcin Was Winner in Girls' Elocution Class

Owing to a repetition of one number in the programme, yesterday morning's candidates in the intermediate elocution class for girls under sixteen were wrongly numbered and prize-winners were misnamed. The silver medalist was Nora Garcin, whose mark of 169 was one better than that of Cecily Gooey. Victoria Ebbs-Canavan, with 166, was third. Miss Garcin's performance was very favorably commented upon by Mrs. Jean Campbell, the adjudicator.

RAIL SERVICE REDUCTIONS MAY BE APPEALED

Ottawa, May 6.—The only redress under the law that people have in protestation against any curtailment of operation services by either of the two great railway systems is by way of appeal or complaint to the Board of Railway Commissioners.

When any curtailment was proposed by either the C.N.R. or the C.P.R. ten days' notice had to be given. During that time, people could protest before the reduction of service could be brought into operation, and if the Railway Commission considered it proper it could immediately institute an inquiry into the merits of the case and hold up the curtailment. Following the inquiry, the board could, if it so decided to be in the public interest, refuse to permit the reduction of operation services on either of the two systems.

Hon. R. J. Manion, Minister of Railways and Canals, so informed the Commons yesterday afternoon in answer to a question by W. T. Lucas, U.F.A., Camrose.

MUST ENJOY PRACTICING, SAYS JUDGE

Harold Samuels, Piano Adjudicator, Says Inspiration Is Prespiration

Says Children Should Not Play From Memory; Forget Audience, He Advises

Much comment of inestimable value to young piano players was made by Harold Samuel, London, in the course of his adjudication of piano classes yesterday morning, afternoon and evening. Events judged included class 57 for primary girls' pianoforte solo, class 56 for elementary boys, pianoforte solo (both preliminary and final), class 53 for preparatory girls' pianoforte solo (both preliminary and final), and class 62 for senior pianoforte solo.

In his afternoon adjudication of class 53, Mr. Samuel stressed a point which he said he felt most keenly about. Why did children play without music? The only result of playing without music, he asserted, was to damage the performance. It did not add one mark to the competitor's total, though it added the handicap of having to play from memory.

FINGERS AHEAD OF BRAIN

The young players were in far too much of a hurry, he continued. The fingers tended to get ahead of the brain and were consequently left without their general. Be sure to practice pieces at the pace they were intended to be played, he warned.

Another noticeable fault, Mr. Samuel added, was the tendency to think in bars, that is, to stop playing at the end of the bar. One must think in phrases, he said, and must feel that a certain part of the music was really right and not right merely because teacher said so.

In conclusion, the adjudicator admitted that most of the competitors were "bright young people," and congratulated Wilma Ambrose on her courage in returning to the platform to finish her piece after she had had a lapse of memory.

In his evening adjudication of class 56 for elementary boys, Mr. Samuel admitted he hated to begin on a minor note, but it was his opinion that there was a lack of sufficient practice in most of the people he had heard.

PRACTICE MORE

"I don't believe the majority of you people enjoy practicing. But you must. You must make up your mind to get over some difficulty every day, for what are thoughts if you have no words to express them. Inspiration is perspiration," he said.

The competitors in class 62 for senior pianoforte solo were summed up by Mr. Samuel as good, "and when I say good I mean good." The adjudicator played through an entire piece to satisfy his audience.

In his final adjudication of the girls' preparatory class, Mr. Samuel observed that the competitors were too aware of their audience. "Treat the audience as if they were a row of cabbage," he urged. "Think about your music. If not, a barrier of reserve will spring up in your playing."

C. DAWSON OF ROYAL CITY DIES

New Westminster, May 6.—Chris Dawson, a prominent businessman of this city, died Monday evening in St. Paul's Hospital, Vancouver. He was taken to the hospital about three weeks ago and underwent an operation last Wednesday.

Mr. Dawson was manager of the insurance department of the K. C. MacGowan Co. Limited, which he and Mr. MacGowan organized in November, 1928. For several years previously he was in charge of the motor license office of the provincial police here.

He was about forty years of age, and is survived by a widow and four children.

Ferguson Speaks For Canada At Wheat Conference

Ottawa, May 6.—Hon. G. Howard Ferguson, Canadian High Commissioner in Great Britain, will represent this country at the wheat conference to be convened in London, Eng., May 18. The advisers who were present with Mr. Ferguson at the wheat conference in Rome will again act in the same capacity at the London wheat conference. In addition to the countries represented at the Rome discussions, the United States will be represented at the London conference.

Premier R. B. Bennett gave this information to the Commons yesterday afternoon.

No Indigestion!

He used to suffer after eating—but no more! He carries *quick* relief in his pocket. Stuart's Dyspepsia Tablets; a pleasing combination of modern anti-acids: Calcium Carbonate (far superior to soda) Magnesium, and the like.

Hearty eaters—hard smokers—high livers find Stuart's Tablets indispensable for the relief of after-eating distresses.

Why have a sour stomach—or risk a bad breath? Use Stuart's Dyspepsia Tablets; one of them will neutralize 2½ times its weight of acid material in the stomach; they furnish the ideal and harmless remedy.

Make This Test!

Purchase a package of Stuart's Dyspepsia Tablets at your druggists', take after meals and note a relief and comfort you may not have known for years.

At All Drug Stores

STUART'S DYSPEPSIA TABLETS

Gain her approval-*wear shirts with*

VAN-ARA COLLARS

VAN-ARA'S superiority lies in its multi-ply webbing back—two plies as one with the fold line woven in. So neat at the neck, so firm at the sides.

VAN-ARA cannot wrinkle, crease or pull. Fits flat yet gives ample tie room all around.

Just see VAN-ARA collar-attached shirts—and you'll want to wear them.

MADE IN KITCHENER, ONT.

ARROW *Shirts*

BRANT...A new Arrow Starched Collar.

Styled for all smart occasions ... 25c

The New Flexible Shoulder...

makes

HATCHWAY

doubly

Comfortable

The straining point of the shoulder is the outer edge. A new webbing, trim at the neck—flexible at the edge—permits a 2½ inch swinging stretch. Restraint is gone—utmost shoulder freedom achieved. See the new Hatchway and learn how.

New idea in Underwear wins thousands to Hatchway army

DISCOVER how comfortable summer underwear can be by examining the new Hatchway now on display.

Sheer comfort won a million men and boys to Hatchway—NOW added ease and comfort are obtained by the flexible shoulder. It gives with every strain and swing, yet fits snugly. Men are enthusiastic about this feature for every-day wear . . . for strenuous work or sport.

Of course you expect comfort in Hatchway—no buttons—no gaps—no binding at the waist. It hangs from the shoulder, lets air circulate, gives perfect ease and fit in every curve and seam. You put it on or take it off in a jiffy.

The new Hatchway models come in many fine fabrics which wash soft and wear long. See these garments at any store today. Be supremely comfortable in Hatchway.

$1.35 $1.50 $2.00

Old style Hatchway, without the Flexible Shoulder, is now sold at $1.00.

WOODS HATCHWAY

HAS NO BUTTONS

OTHER WOODS PRODUCTS
FOR MEN:—Super Brown Underwear, Shirts and Shorts, Red Line Hosiery.
FOR WOMEN:—Lavender Line Lingerie, Lavender Line Hosiery.
FOR CHILDREN AND INFANTS:—Hy-Tex Health Underwear.
FOR THE WHOLE FAMILY:—Flash Swimming Suits.

Copper Shows Dangers Of Price-fixing

Probably one of the best evidences available of the danger of price-fixing is to be found in the copper trade. It would be difficult, if not impossible, to prove that the producers acted in concert to keep prices pegged above a natural level, but every indication points in that direction.

It is fairly well known that production costs of various copper companies vary quite widely. Some may be able to make good profits at, say 12 cents a pound, while others would have to get 15 cents a pounds to make it pay. If, as was the case in 1929, the price were 18 cents a pound and all producers were able to make good profits, the tendency naturally would be to work all mines to capacity. And if the demand were not sufficient to take all the copper produced, and inventories were piling up, it should be evident that the industry was headed for trouble. Those responsible for the high prices evidently figured they were doing a fine thing for the industry, but subsequent events indicate quite the opposite. The accumulation caused prices to slump much further than ordinarily would have been the case.

By treating fruit sugar with a secret process German scientists have developed an edible alcohol in solid form.

ALTERATION SALE

Standard Furniture again expands. Our increasing business has made it necessary to again enlarge our showrooms. We have leased part of the Sylvester Building next door, and before alterations start we are anxious to dispose of as much of the stock as possible, hence our ALTERATION SALE. Terms arranged at sale prices without interest; free storage if desired. Everything in the store reduced. The higher-grade bedroom, dining-room and Chesterfield suites bear the largest mark-down and offer some exceptional bargains for speedy clearance.

THIS THREE-PIECE BEDROOM SUITE (as picture) in genuine walnut veneer $69.50
$7.00 Cash, $7.00 a Month—No Interest

DINING-ROOM SUITE $108.75
Eight Pieces. Very Special for This Sale.....

You will be delighted with this very special Suite. It is graceful in line and beautifully finished! Suite consists of oblong extension table, six chairs and buffet, made of combination figured matched walnut veneers, with effective two-tone contrasting panels. Complete Suite, very special for this sale..... $108.75
Terms: $10.00 Cash, $10.00 Per Month—No Interest

THREE-PIECE CHESTERFIELD SUITE, $99.00
Covered all over in an English taupe moquette; black mohair piping; reversible spring cushions, in suitable velour, to match. Exceptional value at..... $99.00
$9.90 Cash, $9.90 Per Month—No Interest

Chesterfield Tables
A very large selection of Chesterfield Tables being offered at Anniversary Sale prices. Of special note is a birch walnut table. Top 18x42 inches. at only..... $7.90

Genuine English Baby Carriages
With large hood nicely lined, storm cover and drop handle. Steel tangent spoke wheels and heavy white rubber tires. Choice of colors. Price..... $27.90

Smokers' Pedestals
In walnut finish, with weighted base and ash tray. Sale price, 98¢

Carpet Sweepers
With steel unbreakable case, rubber-tipped corners and superior brushes. Sale price..... $4.75

End Tables
In select grain walnut veneer with bevel edge. Sale price, at $1.95

BED COUCH
A comfortable Couch by day, convertible into a double bed at night. Comes in assorted fancy cretonne covers with valance. A quantity purchase has enabled us to offer this for only..... $13.90

Our Entire Stock of Sulkies Reduced for This Sale
Up From $5.25

Seagrass Chairs
Very strongly made. Each, $2.90

Complete Bed Outfits
Heavy Continuous-post Steel Bed, in walnut or ivory baked enamel, fitted with good sanitary double-mesh spring and felt mattress, covered in art ticking. Sale price..... $18.40
$2.50 Cash, $2.50 Monthly
No Interest
Less Expensive Outfits Not Recommended

Bedside Tables
Finished, ready for painting. Special, each ..... 98¢

REFRIGERATORS
All reduced for this big sale event. Various styles in wood and metal, with white enamel lining. Special Sale prices from..... $24.50
$1.00 Down, $1.00 a Week
No Interest

LINOLEUMS
All grades selling at reduced prices for quick clearance before alterations.

STANDARD LAMPS
Offering an immense assortment of the new exquisite Floor Lamps in latest varieties of cellon, mica, vellum, hand-tailored silk taffeta, painted plushes; also a showing of silk with beaded and gold fringe. Standard Lamps and Shades complete from
$11.75 to $35.00
Terms as Low as $1.00 Down, $1.00 a Week—No Interest

CEDAR CHESTS
You will be needing a Cedar Chest to store your winter furs. We have a splendid selection in Tennessee red cedar, birch, walnut, genuine walnut and Oriental woods. Sale prices from..... $14.75

Genuine Barrymore Carpets In the Better Grade

6.9x9.0	$24.75
9.0x9.0	$31.35
9.0x10.6	$36.75
9.0x12.0	$41.75
11.3x12.0	$55.50
11.3x13.6	$61.75

Flat-top Desks
With sections for writing paper, etc., and large drawer. In walnut or enamel finish. Top 19x32 inches. Very special sale price, at $9.75

STANDARD FURNITURE CO.
719 Yates Phones G1164-1165

DEBT REPORT ON C.N.R. IS GIVEN M.P.'S

Capital Obligations at Beginning of This Year Put at $2,150,781,545

Canadian Press

Ottawa, May 6.—The capital debt of the Canadian National Railways on December 31, 1930 was $2,150,781,545. This was made up as follows:

Funded debt held by the public, $1-168,565,864.

Loans from the Dominion of Canada, $604,406,239.

Interest on loans accrued but unpaid, $322,155,901.

Short term loans (Minister of Financed), $46,660,541.

This information was given in the Commons yesterday afternoon by the minister in answer to a series of questions by Dr. Peter McGibbon, Conservative member for Muskoka, Ont

Dr. McGibbon was told the the capital debt of the government owned system on December 31, 1922, was $1 379,186,475.

C.N.R. HOTELS

In answer to questions on the C.N.R. hotels asked by Dr. McGibbon it was stated that a sum of approximately $21,537,475 was invested in the nine hotels run by the Canadian National Railways in different parts of Canada. Of the nine hotels, four turned in operating profits in the year ended December 31, 1930, while five produced losses. When interest on investment was taken into the calculation, all the hotels in the chain showed losses.

The nine hotels are the Chateau Laurier, Ottawa; Pictou Lodge, Pictou, N.S.; Fort Garry, Winnipeg; Macdonald, Edmonton; Prince Edward, Brandon; Prince Arthur, Port Arthur; Jasper Park Lodge, Jasper, Alta.; Nova Scotian, Halifax, and Minaki Lodge, Minaki, Ont.

CHATEAU LAURIER

The most costly hotel in the chain from the point of view of capital investment is the Chateau Laurier in Ottawa. Invested in that beautiful building is the sum of $3,535,863. The interest on that investment amounts to $419,274, which resulted in teh Chateau turning in a deficit of $363,-065 at the end of 1930, even though it made an actual operating profit of $55,608 in that year.

The Fort Garry in Winnlueg, in which there is an investment of $2,-590,206, produced an operating deficit of $69,353 in 1930, and a total deficit of $214,017.

Following is a list of the hotels with the capital investment and the operating and total deficits or surpluses at December 31, 1930:

Pictou Lodge, Pictou, N.S., investment $200,883, operating profit $900, interest on investment $10,035; total deficit $9,134.

Macdonal, Edmonton, investment $2,224,851, operating profit $15,475, interests on investment $111,088, total deficit $95,612.

Prince Edward, Brandon, investment $519,812, operating loss $29,572, interest on investment $25,958, total deficit $54,527.

Prince Arthur, Port Arthur, Ont., investment $1,176,921, operating deficit $7,781, interest on investment $58,817, total deficit $66,599.

JASPER PARK LODGE

Jasper Park Lodge, Jasper, Alberta, investment $2,539,153, operating deficit $47,766, interest on investments $118,067, total deficit $165,834.

Nova Scotian, Halifax, investment $2,358,418, operating profit (from June 23, 1930), $871, interest on investment $58,930, total deficits $58,088

Minaki Lodge, Minaki, Ont., investment $1,091,354, operating deflict $50,-165, interest on investment $54,334, total deficit $104,500.

It was stated in the return that the cost of furnishing and equipping the hotels was included in the investment figures given.

Television Developments Afoot, Report

San Francisco, May 6.—Interesting developments are afoot in the radio industry in connection with the establishment of television on a commercial basis, according to well-founded reports coming through here.

It is understood the Pacific Coast may share prominently in any experiments or developments planned.

PROFESSOR URGES PERPETUATION OF B.C. NATIVE PLANTS

Prof. John Davidson, who last year represented B.C. at the International Botanical Congress at Cambridge and lecture there on B.C. plant life, gave his illustrated lecture on "Rock Gardens and British Columbia Alpine Flowers" before the members of the Victoria Horticultural Society in the council chamber of the City Hall last evening.

During the lecture he told of the profusion of growth of native and foreign flowering plants in the beauty places of England and Scotland, particularly Cambridge, Edinburgh and Aberdeen.

Prof. Davidson urged people of B.C. to give attention to native plants and flowers, and stimulate a public interest in their perpetuation.

Dr. A. G. Price, president of the society, presided.

Because the society was unable to obtain its annual grant from the city, it has been necessary for the officers to reduce the prizes this year, it was explained during the discussion of routine business. Members were advised of the annual summer show on July 31 and August 1, and the Vancouver Island Horticultural Association was congratulated on the success of its show.

PANAMA CANAL TOLLS INCREASE

Washington, May 6.—Panama Canal tolls were $2,014,369 in April, against $1,964,434 in March, and $2,232,763 in April, 1930.

BROKERAGE HEAD INDICTED BY JURY ON 14 COUNTS

New York, May 6.—James B. Hoyt, senior partner of the brokerage firm of Prince and Whiteley, was indicted by a federal grand jury on fourteen counts, alleging mail fraud based on the firm's answer to a New York Stock Exchange questionnaire dated June 20, 1930.

Butter Imports Into Canada Fall

Ottawa, May 6.—Canada's total quantity of butter imported from October 1, 1929, to March 31, 1930, was 35,402,261 pounds, and from October 1, 1930, to March 31, 1931, it was 4,871,420 pounds, according to a Bureau of Statistics report.

Canada's total quantity of butter imported by countries from October 1, 1929, to March 31, 1930, was: United Kingdom, 1,344 pounds; United States, 44,048; Australia, 800,912; Newfoundland, 838; New Zealand, 34,534,300, and Syria, 829 pounds.

From October 1, 1930, to March 31, 1931, importations were by countries: United Kingdom, 2,107,840 pounds; New Zealand, 2,532,696 pounds.

Upward Move Started, Says Labor Secretary

New York, May 6.—Bottom of the industrial depression has been reached and an upward move has begun, William N. Doak, secretary of labor, declared at a luncheon here.

Secretary Doak's remarks are quoted by the New York Times to-day in part as follows:

"March over January showed 2½ per cent increase in the number of employees and 10 per cent increase in payrolls. These are trustworthy, stable, comparable data, devoid of any speculative possibilities."

AUTO OUTPUT IN APRIL SHOWS 20 P.C. GAIN

Washington, May 6.—April auto production by members of the National Automobile Chamber of Commerce, reporting all important makers except Ford, is estimated at 231,017 units, up 20 per cent over March, but a decrease of 12 per cent from April 1930.

During the first four months of 1931, production by chamber members was 701,171 cars and trucks, against 906,580 in the like period of last year.

Chevrolet May production will at least equal April total of about 106,-000 units and may run as high as 110,000, says Vice-president H. J. Klinger.

The famous European news agency, "Reuter," started business some eighty-six years ago with a pigeon post service.

Last year Great Britain imported 81,200,000 eggs from France.

CHILDREN love Jell-O. They appreciate the deliciousness which comes from the quality and purity of all its ingredients. But they immediately note the difference when a substitute is served. Accept no imitations!

Canada's Most Famous Dessert

JELL-O
MADE IN CANADA
J3-11

Let Pantorium Assume Spring House-cleaning Tasks

Like New!

... Menacing germs and hidden dirt ... Pantorium banishes both

UNSEEN germs and dirt that lurk in the very texture of rugs, upholstery and drapes . . . the scientific Pantorium method will banish them absolutely. And more, it will restore to every fabric the charm of its original color . . . the charm of its newness and freshness. Save yourself from the trying strain of spring housecleaning. You owe it to yourself to preserve your strength and health and beauty. Turn over the task to Pantorium. The cost is so surprisingly little, you'll vote it decidedly worthwhile.

Phone E 7155 to-day.

New Smartness for Your Garments

Pantorium will renew the original smartness of all your garments. Even footwear can be made ever so smart again with our modern shoe rebuilding equipment. Men's three-piece suits are cleaned and pressed for only $1.00.

WE keep the Spots

Pantorium DYE WORKS OF CANADA LIMITED

Fort at Quadra

Phone E7155

Could Your Wife Do This? Could she invest the insurance money to obtain 12% income without any risk? That, plus dividends, is what she will receive from a Crown Life Income Policy during the period when the money is most needed—until the children are grown and educated.

Talk it over with a Crown Life Man

CROWN LIFE INSURANCE COMPANY

Provincial Office: Rogers Bldg., Vancouver
ARTHUR H. COX, *General Agent* J. J. KENNY, C.L.U.
Central Bldg., Victoria. *Supervisor, Group Sales*

DOCTORS AVERAGE NET INCOME OF $5,059 A YEAR

Surgeon Earns $9,233, However, and General Practitioner $4,188

Young Men Remain in Cities; Rural Incomes at Lower Level

The annual net income of the average physician is $5,059, compared with $9,233 for surgeons, the highest earning group, and $4,188 for general practitioners, the lowest earning group, according to the results of a study made public yesterday by Medical Economics, a monthly publication, with offices at Rutherford, N.J. The magazine studied the practices of 4,084 doctors, representing all types of communities throughout the country.

The net incomes arrived at by the study were computed by deducting such professional expenses as rent, heat, light, telephone, office salaries, medicinal and pharmaceutical supplies, surgical instruments and supplies, automobiles and miscellaneous expenses and depreciation. The average surgeon's gross income was found to be $15,472, with total expenses of $6,239. That of the average general practitioner was $7,427, with expenses of $3,239, and of the average physician $8,284, with expenses of $3,225.

RURAL DOCTORS EARN LESS

A great difference is shown between the earning power of doctors in rural communities and those in large population centres, the former showing an average net income of $3,293 and the latter $9,914. The highest expense of practice was found among doctors limiting themselves to radium and X-ray treatments. The average gross income of these is $13,417, but only $6,326 remains after professional costs are deducted.

A wide range is shown in the apportionment of specialists' expenses, the physical therapist spending, for instance, an average of $1,115 yearly on mechanical and electrical devices, and the neuro-psychiatrist spending only $82 a year on instruments of all kinds. The best-paying specialists, in the order named, are declared to be surgery, opthalmology, gynecology, eye, ear, nose and throat, orthopedics, pediatrics, gastro-enterology, radiology and urology. Anesthetists and physical therapists are the lowest paid, although the general practitioners receive even less money.

A doctor is at the peak of his earning power from his eleventh to twentieth years of practice, the survey shows, the income from the latter point on declining until those doctors who have been in practice longer than forty years earn less than youths who have practiced less than five. Proof that younger doctors are leaving rural districts for cities is shown by the fact that one-third of all doctors in practice longer than forty years are in rural sections, while only 13 per cent of the youngest group is so located. The percentage of young men in metropolitan districts is 22 per cent, against 5 per cent of the oldest class.

SPECIALISTS NUMEROUS IN CITIES

"Those medicos who practice largely among a wealthy class," continues the survey, "report an average gross income of $17,145, as against $7,902 gross income reported by doctors having a moderate-means clientele. More than 50 per cent of all the doctors questioned reported that their practice was largely among people in the moderate-means class.

"The general practitioners greatly outnumber the specialists in smaller communities, but in cities of 100,000 and more population the proportion of specialists and general practitioners is almost equal. That younger doctors are showing an inclination to specialize is shown by the fact that among the oldest class of doctors there are twelve general practitioners to each specialist, while among the youngest class there are only three general practitioners to each specialist."

The survey declares that, although it found the average net income was $5,059 for all physicians, a separate estimate, obtained by dividing the amount which the nation spends annually for doctors' bills, by the number of doctors, places the average yearly income at $5,461.

Physicians included in the survey who had been in practice less than five years comprised 18.9 per cent of the total, those from six to ten years in practice 16.3 from eleven to twenty years 23.6, from twenty-one to thirty years 27.6, from thirty-ine to forty years eleven, and from forty-one to fifty years 2.5 per cent. Their clientele was found to be 17.9 per cent rural, 13.6 per cent industrial, 15.7 per cent metropolitan, 50.7 per cent of moderate means and 2.1 per cent wealthy.

TWENTY-SEVEN PER CENT IN LARGER CITIES

Eight per cent practice in communities of less than 1,000 persons, 17 per cent in communities from 1,000 to 5,000 in population, 9 per cent in communities from 5,00 to 10,000, 9 per cent in communities from 10,000 to 25,000, 7 per cent in communities from 25,000 to 50,000, 7 per cent in communities from 50,000 to 100,000, 16 per cent in communities from 100,000 to 500,000 and 27 per cent in communities with 500,000 or more population.

A table showing the average income and expenses of specialists and general practitioners follows:

Specialty	Gross Income	Total Expenses
Anesthesia	$8,413	33,819
Dermatology	11,027	5,226
E. E. N. T.	12,000	5,509
Gastro-enterology	12,468	6,118
Gynecology	13,175	6,930
Internal medicine	11,883	6,116
Neuro-psychiatry	10,705	4,837
Obstetrics	10,332	4,335
Ophthalmology	12,816	4,661
Orthopedics	11,725	5,527
Otolaryngology	10,189	5,065
Pediatrics	11,158	4,799
Physical therapy	11,111	6,821
Proctology	11,320	5,611
Radiology	13,417	7,691
Surgery	15,472	6,239
Urology	12,120	5,996
General practice	7,427	3,239

The income according to length of practice is shown in the following table:

Length of practice	Income	Expense
less than 5 years	8,538	$2,820
6 to 10 years	10,055	3,772
11 to 20 years	10,081	3,781
21 to 30 years	9,697	3,701
31 to 40 years	7,572	3,132
41 to 50 years	5,927	2,440

Smartest Lingerie ... Paris-Styled

The Paja Gown

FEATURED in the pyjama pictured above is the new 1931 contour yoke. The trousers of the Paja Gown have a wide flare and the modernistic design of the blouse is exceptionally attractive.

If you would be smart at moderate price, choose your entire lingerie wardrobe from the Woods Lavender Line, which includes slim, beautifully tailored panties—snug, close-fitting brassieres—everything, indeed, from knickers to pyjamas or princess slips.

One delightful quality of the Lavender Line—whether it's Rayon or Chiffonese—is the dependability of the fabrics. They are as indestructible as skilled manufacturing can make them, washing beautifully and never pulling out of shape. Moreover they fit comfortably without bulge or wrinkle and carry a note of style that will appeal to every smart woman.

Do have a look at them at your nearest dealer's.

1621

The Dance Set with calico trim—a brevity and bras for the sprightly miss.

For the smart silhouette. This set features a charming floral applique.

WOODS

Lavender Line Lingerie

James Island

At the final bridge game in the Moore Club, prizes were won by Mrs. M. J. Kirk, Mrs. A. McNaughton and Mrs. E. L. Allan. Refreshments were served.

A pleasant evening was spent at the home of Mr. and Mrs. A. Emmens on Saturday when the bowling teams met in a social way. Games and competitions were held, prizes being awarded the winners. Supper was served at midnight after which the prizes for the mixed bowling competition were presented by Mr. Stuart and Mr. McPhee. The winners were Mrs. W. Rivers (captain); Mrs. F. Barrie, Mrs. G. Goldie, Mrs. D. A. Lake and Frank Barrie. Mr. McPhee received a smoker's companion from the lady bowlers for his service as score marker throughout the season. The prize winners in the competitions were: Rhyming, Mrs. G. Goldie; shadowgraph, Mrs. F. Barrie; tailing the donkey, Mrs. F. Garside; planting, Mrs. D. A. McNaughton; flowers, D. A. McNaughton. Those present were Mr. and Mrs. A. Emmens, Mr. and Mrs. D. A. McNaughton, Mr. and Mrs. J. W. Van Norman, Mr. and Mrs. W. Rivers, Mr. and Mrs. C. Bilfrage, Mr. and Mrs. F. Barrie, Mr. and Mrs. S. McPhee, Mrs. G. Goldie, Mrs. D. A. Lake, Mrs. R. H. Willmott, Mrs. F. Garside, Mrs. W. J. Sanders, Mrs. H. Garside and E. Rivers.

Mrs. Harold Parks, who has been a patient at the Royal Jubilee Hospital, has returned to her home.

Mrs. Arthur Inglis and Miss Olive Inglis were guests of Mrs. J. Roger of Victoria for the week-end.

Thomas Mawhinny has returned to his home after being a patient at the Jubilee Hospital.

Hudson's Bay Company.

INCORPORATED, 2ND MAY 1670.

Other Stores at Winnipeg, Yorkton, Saskatoon, Edmonton, Calgary, Nelson, Vernon, Kamloops and Vancouver

261st Anniversary

1670 — 1931

Our Selling Policy

Obviously all large mercantile institutions must have a definite merchandising policy. In accord with the policy of this store our prices follow the market trend. For many months past stocks in all the Hudson's Bay Company stores have been subject to adjustment in price to meet the lower price trend and manufacturers' costs.

Our Many Customers Have Thus Been Enjoying the Benefit of Lower Prices for Several Months Past

Many of our friends tell us that their savings in Groceries alone, as shown in their monthly expense accounts, are really astounding. We suggest that you reap the benefit of our Anniversary Sale prices, which are even much lower than to-day's new low prices.

ANNIVERSARY SALE

NOW IN PROGRESS

Every department participates in this great event with astounding values just too numerous to mention. A visit to the store during these Anniversary Sale days will prove a revelation in saving on necessities for the home and personal use.

Extra Special Bargains for Thursday Morning Shoppers

The following items will be on sale at 9 o'clock and selling will continue until 1 o'clock, unless quantities are sold out before that time. Shop early to avoid disappointment.

100 Pairs Double-bed Size Flannelette Blankets

Ordinarily $2.75. Thursday a.m., Pair, **$2.29**

White or Grey Flannelette Blankets—every pair perfect, not seconds—pink or blue borders. Not more than two pairs to a customer.

No Phone Orders, Please, for this Special

—Main Floor, HBC

Women's and Misses' Pullovers and Cardigans

Ordinarily to $5.95. Thursday a.m. **$2.79**

Imoprted Sweaters in all-wool and silk and wool—Pullovers with V and round necks. Cardigans in four-button style with two pockets. Wide choice of colorings and sizes.

—Second Floor, HBC

Men's Bib Overalls

Ordinarily $1.65. Thursday a.m. **$1.39**

Made from good strong denim—all seams double stitched; seven pockets. Choice of blue or black in all sizes. Jumpers to match at the same price.

—Main Floor, HBC

Odd Frocks Smocks, Gowns, Slips and Hooverettes

Formerly to $2.95 Thursday a.m. **95c**

Odd sizes, broken and discontinued lines in Women's Long-sleeve Print Frocks, Print and Broadcloth Smocks, Embroidered Gowns and Pyjamas, all clearing Thursday morning at this low price.

—Second Floor, HBC

Women's Fabric Gloves

Ordinarily 69c and 75c. Thursday a.m. **49c**

Imported Fabric Gloves in popular slip-on style. Sax wrist or elastic wrist, self-stitched points, perfect fitting, durable and washable. Sizes 5½ to 7½. Colors are beige, fawn, beaver and grey.

—Main Floor, HBC

150 Pairs Men's and Boys' Canvas Shoes

Special Bargain, Thursday a.m. **89c**

White Canvas Boots with black rubber trim and brown canvas with black rubber trim. Made with heavy corrugated rubber soles. All sizes for boys, 11 to 5, and for men, 6 to 11.

—Main Floor, HBC

Eno's Fruit Salts

Ordinarily $1.00. Thursday a.m. **78c**

—Drug Department,
—Main Floor, HBC

Men's Pyjamas

Ordinarily $2.95. Thursday a.m. **$1.49**

Tooke's "Resiwell" Flannelette Pyjamas, in fancy stripe patterns. Choose from polo collar or V-neck, elastic band or draw string. All sizes.

—Main Floor, HBC

Dunlop Garden Hose

Ordinarily $4.50. Thursday a.m. **$3.89**

50-feet length of 3-ply Dunlop Rubber Garden Hose, complete with couplings, at this special bargain price for Thursday morning only.

—Third Floor, HBC

Read the Shoppers' Thrift Guide

Arrangements have been made with the Post Office to deliver a copy to every householder in Victoria, Oak Bay, Esquimalt and districts close in to the City. If you do not get your copy inquire from your postman or phone Advertising Department, Hudson's Bay Company, E 7111.

Items advertised in this week's issue are on sale Thursday, Friday and Saturday.

SECOND SECTION

Victoria Daily Times

SECOND SECTION

VICTORIA, B.C., WEDNESDAY, MAY 6, 1931

TELEPHONE CLASSIFIED ADVERTISING TO E4175 OR E4176—WE WILL CHARGE IT

Victoria Daily Times

MEMBER AUDIT BUREAU CIRCULATION

TELEPHONES
8 a.m. to 8 p.m.—Circulation E7522
Advertising E4175
E4176

CLASSIFIED ADVERTISING RATES

1½c per word per insertion.
Minimum charge, 25c.
$1.25 per line per month.
Minimum charge, $2.50.

Births, $1.00 per insertion.
Marriages, $1.50 per insertion.
Deaths, $1.50 first insertion, and $1.00 succeeding insertions.
Funeral Notices, In Memoriam Notices and Cards of Thanks, $1.50 per insertion.

In computing the number of words in an advertisement, estimate groups of three or less figures as one word. Dollar marks and all abbreviations count as one word.

In estimating the number of lines in an advertisement, count five words for the first two lines and seven words for each line thereafter. This is not an absolute guide to the number of lines, much depending on the length of the individual words.

The Times will not be responsible for more than one incorrect insertion of any advertisement ordered for more than one issue. Any claim for rebate on account of errors or omissions must be made within thirty days from the date of the same, otherwise the claim will not be allowed.

Advertisers who desire it may have replies addressed to a box at The Times Office and forwarded to their private address. A charge of 10c is made for this service.

Subscribers wishing their addresses changed should notify this office, as well as the carrier. If your Times is missing, phone E7522 before 8 p.m., and a copy will be sent by special messenger.

INDEX TO CLASSIFIED ADS

The eight major groups of Classification appear in the following order:

Announcement classifications ... 1 to 18
Employment classifications ...... 19 to 24
For Sale—Wanted classifications 25 to 32
Automotive classifications .... 33 to 36
Rentals classifications .... 37 to 46
Real Estate classifications .... 47 to 54
Business Opportunities classifications 55
Financial classifications .... 56 to 57

BOX REPLIES AVAILABLE

Letters addressed to the following boxes are available at The Times Office on presentation of box tickets. Maximum results are obtained by advertisers who follow up replies promptly.

174, 651, 906, 1234, 10303, 10478, 10521.

Announcements

BORN

CLENDENING — At Vancouver Maternity Hospital, May 4, to Mr. and Mrs. Edward T. Clendening (nee Rita Hicks), of 5889 Willingdon Place, a son.

DIED

NATHAN—There passed away on May 5, Mrs. Rosina Nathan, widow of the late Edward P. Nathan, aged seventy-four years; born in California, U.S.A. She leaves to mourn her loss, two daughters, Mrs. S. Flash and Mrs. L. J. Levy, both of Seattle, Wash.

The remains are reposing at Hayward's B.C. Funeral Chapel, from where the funeral will take place on Friday afternoon at 2 o'clock. Interment will take place in the Jewish Cemetery.

FLORISTS

BALLANTYNE BROS. LIMITED
645 Fort Street Phone G2421
CUT FLOWERS AND DESIGNS
Greenhouses, North Quadra Street

SAVORY'S — WEDDING BOUQUETS, Designs, etc. Phone E1128. 1421 Douglas. 7858-tf

8 FUNERAL DIRECTORS

SANDS FUNERAL CO.
Res. G3530
Office Phone E7511
1612 Quadra Street

B.C. FUNERAL CO. LTD.
(Hayward's) Established 1867
734 Broughton Street
Calls Attended to At All Hours
Moderate Charges Lady Attendant
Phones: E3614; G7679. G7682. E4065

McCALL BROS.
(Late of Calgary, Alberta)
We render a sympathetic service midst floral surroundings
Office and Chapel Corner Johnson and Vancouver Streets. Phone G2012

THOMSON & FETTERLY
Funeral Home
Distinctive Service — Lady Attendant
1625 Quadra Street Phone G2612
Frank L. Thomson Thos. S. Fetterly

[illegible] CURRY & SON
[illegible] Service
Large [illegible] Private Family Rooms
Opposite [illegible] Cathedral Phone G5512

9 MONUMENTAL WORKS

STEWART MONUMENTAL WORKS LIMITED. Take No. 6 or No. 7 street car to works, 1401 May Street. Phone G3452. tf

10 COMING EVENTS

ANNUAL DANCE, OAK BAY WANDERERS R.F.C., at the Crystal Garden, Thursday, May 14. $2 a couple. Phone G6289. 1401-10-114

CLUB'S GENERAL MEETING — THIRD Thursday, 8.30 p.m. Army and Navy Veterans.

CARIBOO HIGHWAY — ILLUSTRATED lecture, Mr. John Hosie, provincial archivist, Friday, May 8, 8 p.m. New Thought Hall, 700½ Fort Street. Admission 25c. 1401-2-108

DANCE—AMPHION HALL, FRIDAY, MAY 8; Len Acres's 4-piece orchestra. 9-12. 25c. 5-109

DANCE—SHRINE AUDITORIUM, SATURday night. Ron Smith's orchestra, 9-12. 25c. 930-5-110

DANCE—ST. LUKE'S HALL, FRIDAY, May 8. Evelyn Holt's orchestra; refreshments. Tickets 50c. Cedar Hill P.T.A. 1392-4-108

ELIMINATE YOUR PARKING TROUBLES by having your tires, battery, oil, etc., serviced at Louis Nelson One-stop Service Station, opposite B.C. Telephone Pay Office, cor. Blanshard and Johnson Sts. 10567-26-17

COMING EVENTS (Continued)

DIAMONDS BOUGHT AT HIGHEST PRICES
Old gold bought at full value.
Stoddart, the Jeweler 1113 Douglas St.
Opposite Spencer's

HAMSTERLEY LAKESIDE—PHONE YOUR reservations for Saturday night dance. tf

IF YOUR WATCH DOES NOT GIVE SATisfaction, bring it to the "Watch Bench." Mainspring, $1, cleaning, $1. Old gold bought. 1126 Broad St., opp. Spencer's.

KNIGHTS OF PYTHIAS GRAND BASKETball windup dance at K. of P. Hall, North Park St., Thursday, May 7. Prizes for best original hobos; novelty prizes. Admission 50c, including hobos' snacks. Come as you please and have a good time. Ron Smith's orchestra. 1361-5-108

LAKE HILL COMMUNITY CENTRE CLOSing dance of season, Wednesday, May 6. Novelties and balloons. Ron Smith's orchestra. Dancing 9-1. Refreshments. Admission 50c. 1366-4-107

LOOK — ANOTHER COMPOSITE UNITS dance, May 8, at the Armories. Refreshments. Couple, 75c. 944-3-109

McMORRAN'S PAVILION, CORDOVA BAY, dance every Saturday night to Pitt's orchestra. Booths reserved. Phone McMorran's, long distance, evenings. tf

ONCE AGAIN THE OLD-TIME STEPS will be danced to old favorite melodies in Colwood Hall, Friday, May 8. There will be plenty of music and refreshments. Cards from 8 o'clock. You are invited. Admission 50c. 1459-3-108

PARTNER WHIST AND DANCE EVERY Wednesday, Sons of Canada Hall, 8.30. Prizes $25. Admission 25c. 1389-1-107

PROGRESSIVE WHIST, 8.30 TO-NIGHT—Hatt's Hall; good prizes and refreshments, 25c. 1486-1-107

ST. ALBAN'S CHURCH SOCIAL—FRIDAY, May 8, Oakland School auditorium. 25c admission, refreshments 10c. This is the last dance of the season. 1475-3-109

SHAMROCK LADIES' SOFTBALL DANCE, Sons of Canada, Thursday, May 7; admission 25c. Dancing 9-12. Salibury's orchestra. 1381-4-108

WHEN IT'S TIME TO PLANT — IT'S time to read The Times Want Ads under "Market Specials," on this page, Tuesday and Friday nights.

11 LOST AND FOUND

FOUND, ON OLIPHANT STREET, PAIR glasses in case. Owner may have same by paying for this ad. 1457-3-108

FOUND—GENT'S BICYCLE; OWNER MAY have same by identifying and applying at 44 Crease Ave. Also paying for ad. 924-3-107

LOST, TUESDAY, BLACK AND TAN wire-haired terrier. Sharples, phone E7221. 1503-2-108

STRAYED—FROM 1330 WOODLANDS RD., Tuesday morning, light fawn female dog with long ears; name on collar, "Sandy." Phone E5859. 1502-1-107

13a BUSINESS CARDS

BUILDERS AND CONTRACTORS

CEMENT WALLS, FLOOR, LILY PONDS, sewers, cinders hauled. Briar & Fryer, E4835, E9239. tf

ESTIMATES GLADLY GIVEN AT LOWEST prices. Brick work, chimneys, concrete, drains; repairing any kind. Phone E0725. 914-26-130

THE BETTER HOME BUILDERS — 712 Humboldt. Phone E9244. Will give lowest prices in new and repair work of all kinds.

CHIMNEY SWEEPS

CHIMNEY SWEEPING — FRED CARTER, successor to William Neal. Phone E7583. tf

CHIMNEYS SWEPT AND GUTTERS cleaned. Veteran Sweeps, G2361. tf

CHIMNEY SWEEP—HEARN, THE CLEAN sweep. Phone G0216. tf

CHIMNEYS SWEPT — PHONE RUFFLE, G0120, before spring cleaning.

DYEING AND CLEANING

CITY DYE WORKS—GEO. McCANN, PROprietor. 844 Fort Street. Phone G1621.

FLOORS

V. I. HARDWOOD FLOOR CO.
758 Fort Street Phone G 1314
Free Estimates on
Laying and Renovating—Electric Machines

INSURANCE

FIRE, LIFE, AUTO AND ACCIDENT INsurance. See Lee, Parsons & Co. Limited.

LAWNMOWERS

LAWN MOWERS SHARPENED, $1; FREE delivery both ways. Peden Bros., 1410 Douglas. Phone G5911. tf

LAWN MOWERS SHARPENED, $1—FREE delivery. All work guaranteed. Carver & Son, 738 Fort St. Phone G2914. tf

LAWNMOWERS SHARPENED — $1, DElivered. Foley Filing Service, 626 Johnson St. E7051. tf

MATTRESS FACTORY

MATTRESSES MADE OVER — FACTORY, 828 Fisgard Street. Phone E5388. 9852-tf

PLUMBING AND HEATING

A. E. HASENFRATZ, PLUMBING AND heating. 1120 View. Phone E2441.

RELIABLE PLUMBING CO.—OUR FULLY-equipped service truck to your door; no wasted time for you to pay for. G1641. 1063-26-121

PAINTING AND PAPERHANGING

COMBER & ENDEAN — PAINTING AND decorating; building repairs. Phone G1816. 9371-tf

JOHN MOSSOP, PAINTING, PAPERHANGing; neat work promptly done. G3335. tf

PAINTING, KALSOMINING, ROOF REpairing, done reasonably. Phone G2381. 000-tf

PAPERHANGING, PAINTING, KALSOmining. Laycock, 515 Rithet Street, E2677. 10301-26-110

PLASTERING

E. MULLARD, PLASTERER—ESTIMATES given promptly on new or repair work. 3107 Shelbourne Street. G5234. 10338-26-11

TYPEWRITERS

REMINGTON PORTABLES — ON EASY terms. Phone for demonstration. Remington Typewriters Ltd., 321 Pemberton Bldg. Dial G6013. 8693-tf

WOOD AND COAL

A SPECIAL SALE BONE DRY FIR MILL wood, $5.50 cd.; cedar blocks, $2.50 cd. Phone G1813, day or night. tf

COOPERAGE FUEL WOOD, PHONE G2341. Block wood, per load, $3.50; per cord, $6.75. Stove wood, per load, $2.50; per cord, $4.75. Kindling, per load, $3; per cord, $6. Heavy bark, per load, $3.50, per cord, $5. All inside fir. Phone G6399 after 7 p.m. tf

D[illegible] WOOD, BEFORE [illegible] NOW, $4.50 per cord, for 15 days. G6331 tf

SPECIAL—TWO WEEKS ONLY, BONE-dry wood, $4.50 cord. Prompt delivery. Phone G1241, day or night. 1384-12-116

WOOD AND COAL (Continued)

DRY SLABWOOD — NEVER BEEN IN water, $5 cord. E9041. tf

SHAWNIGAN MILLWOOD CO.
All fresh-water wood. Stove lengths, half cord, $2.50; one cord, $4.75; two cords, $9. Inside blocks, $6. Bone dry Malahat slab wood, per cord, $6. Dry kindling $6, special. We have sole agency for Shawnigan Lake Wood.
709 HILLSIDE AVE. Phone E3914

13b PROFESSIONAL CARDS

BARRISTERS

FOOT & COMPANY
Barristers, Solicitors, Notaries, etc.
Members of MANITOBA and BRITISH COLUMBIA BARS. Phone G5541. Bank of Nova Scotia Bldg., Victoria, B.C.

DENTISTS

DR. W. F. FRASER—DENTIST; 302 PEMberton Building. tf

DR. E. L. MORGAN, 870 ESQUIMALT Rd., gas and oxygen. Hours by appointment. 1115-tf

ENGRAVERS

PHOTO-ENGRAVING — HALF-TONE AND line cuts. Times Engraving Department. Phone E4175.

NURSING HOME

MENZIES NURSING AND CONVALESCENT Home, 130 Menzies St. Phone E9011.

SUNHILL SANITARIUM FOR HEALTH — Montrose Avenue. For terms. Phone E5021. tf

OSTEOPATHIC PHYSICIANS

DR. VERNON B. TAYLOR, REGISTERED and licensed. 406-7-8 Belmont Building. Phone E7823.

PATENT ATTORNEY

A. J. GRAY — REGISTERED PATENT attorney, 515 Pembroke St. G6712. 132-tf

W.C. WARNER—REGISTERED PATENT attorney. 319 Central Bldg., Victoria. tf

14 EDUCATIONAL

CIVIL SERVICE EXAMINATIONS — EXpert coaching. Day school, night school. Sprott-Shaw Business Institute, phone E7184. tf

SHORTHAND SCHOOL — 1011 GOVERNment. Commercial subjects. Successful Graduates our recommendation. Tel. G4041. E. A. McMillan.

VICTORIA SCHOOL OF EXPRESSION
MRS. WILFRID ORD, F.T.C.L.
1005 Cook Street Phone G5528

SPROTT-SHAW BUSINESS INSTITUTE
Affiliated with
The Business Educators' Association of Canada
Day Students Enrolled Each Monday
Night Students Enrolled Each Tuesday
COURSES: Stenography, Secretarial, Commercial, Preparatory, Civil Service, Radiotelegraphy.
Write or call for Prospectus
SPROTT-SHAW BUILDING
Telephone E7184 or E7185

VICTORIA MATRICULATION ACADEMY, J. J. McLoughlin, M.A., 729 Yates St. Day, evening and corresp. classes Jr. and Sr. Where the teaching is different and past students are almost all "passed" students. tf

14c VIOLIN

IRENE BICK STUDIO OF VIOLIN — 634 Michigan Street. Phone G0046. 6310-tf

14e DANCING

RUSSIAN BALLET SCHOOL (DOROTHY Wilson), E6621, Govt. & Broughton. Ballet, Grecian, acrobatic, adagio, tap, ballroom. 10493-26-116

VICTORIA STUDIO OF SOCIAL AND ballet dancing. Classes now being formed. Jose Farrington, 635½ Fort Street, opposite The Times. tf

VIOLET FOWKES STUDIO OF STAGE dancing, 1 Mahon Block, 1112 Government Street. tf

17. MISCELLANEOUS

FREE DELIVERY — LAWN MOWERS ground and repaired. Mowers for sale. Waites Key Shop, phone E4713. tf

SAWS FILED, GUMMED, SET. TOOLS sharpened. Phone E1029. W. Emery, 1567 Gladstone Avenue. tf

18 PERSONAL

A TURKISH BATH BY QUALIFIED MASseuse, who receives or visits patients for Swedish massage. 732 Yates. Phone E7835. tf

A SPECIAL EVERY MORNING BETWEEN 9 and 10 a.m. Finger wave or marcel, 50c; shampoo, 25c. No appointment. Bert Waude Hairdressing, successor to Freers', 740 Fort St. tf

A DECORATED BOX OF HIGHER GRADE chocolates for mother. Contains dainty rosebud, etc., 75c. Wiper's, Yates St.

DOUBLE ROOM WITH BOARD; GARAGE. 521 Linden Ave. Phone G6970. 1379-26-130

GIFTED ADVISER — MADAME SAMMI, Suite 3, 902 Esquimalt Road, phone G2462. 10515-tf

TO GET A FARM HAND OR SELL LAND—The Times Want Ads give a helping hand.

Employment

19 HELP WANTED—MALE

CANVASSER WANTED AT ONCE—APPLY 718 Yates St. 10206-tf

IF YOU WANT A CARPENTER, PHONE Sec. of Local Union, E0948. tf

JUNIOR WANTED FOR ADVERTISING office. Experience not essential, but knowledge of routine and ability to make rough layouts desirable. Apply, stating salary expected, to Box 1474, Times. 1474-3-109

WANTED — AN ACTIVE REPRESENTAtive between ages 25 and 45 by a leading life insurance company paying high dividends. Salesmanship course given free. Reply Box 1234, Victoria Times. 1234-10-109

JOHN WOOD, VOCATIONAL ADVISER
International Correspondence
Schools Canadian Ltd.
Phone E7011 709 Yates Street

SCHOOLS AND COLLEGES

CANADIAN CIVIL SERVICE — HOW TO get in as Postmen, Customs, Stenographers, Immigration, etc. Valuable booklet free from the oldest Civil Service Correspondence School in Canada. The M.C.C. Ltd., 401 Kensington Bldg., Winnipeg. gen-1-107

20 HELP WANTED—FEMALE

STENOGRAPHERS EXAMINATION FOR British Columbia Civil Service will be held on Saturday afternoon and evening, May 30, 1931. Applications to write will be received up to noon, May 20, 1931. For application forms and further information apply to the nearest Government Agent or to A. N. Baker, Civil Service Commissioner, Victoria, B.C. 1126-4-97

21 SITUATIONS WANTED—MALE

ALTERATIONS, REPAIRS, FENCING — garages; estimates given. Phone E4014, Pollard. 10261-26-108

GARDENER — EXPERIENCED IN ALL branches, wants work. Phone E1490. 10448-26-114

HOUSEMAN, YARDMAN, COUNTRY place; reliable, steady, needs work. Box 947, Times. 947-3-109

SCREEN DOORS AND WINDOWS MADE to order. Cabinet and carpentry work. G0048. 1319-26-128

ROCK WORK OF ANY KIND WITH AIR and steel outfit. Phone G4496. tf

STUCCO BUNGALOWS — PLANS DRAWN by expert to suit your requirements with estimate free. Four rooms and nook, good plumbing, cement basement, garage doors, etc., complete from $2,400. James Fairall, E8543. tf

WANTED — WORK, PAINTING, KALSOmining, roof repairing, etc. Phone G2381 tf

22 SITUATIONS WANTED—FEMALE

ENVELOPES ADDRESSED—SPECIAL LOW rate of $3 per thousand. Box 10521, Times. 10521-tf

RELIABLE GIRL WILL LOOK AFTER children, Oakland district, or within walking distance preferred. Phone E6956. 1458-3-108

WOMAN WANTS WORK TO HELP HUSband and child, by day; small pay. Box 1334, Times. 1334-6-107

24 HAIRDRESSERS

FIRTH BROTHERS' EXCLUSIVE SYSTEM of permanent waving positively benefits the hair. $5 full head. 709 Fort St. tf

MARCEL AND HAIRCUT IN YOUR HOME. Experienced operator. Phone E9720. 730-26-112

For Sale—Wanted

25 FOR SALE—MISCELLANEOUS

A NICE PIECE OF BAKED OR BOILED salmon served with green peas, new potatoes and creamed parsley sauce is most delicious. New season salmon. Askey's Fish Market, 624 Yates St. E6531. tf

A. J. GREGG — HOUSE WINDOWS cleaned outside, 6 cents each; floors polished; vacuum work, etc. Phone G5023. tf

ALMOST NEW COMPLETE DININGroom suite, walnut inlaid rosewood, Hepplewhite design. Cost $750; price $400. 61 Howe St. Phone G6236. 1350-tf

AT CENTRAL FISH MARKET — RED spring salmon, 22c lb.; local halibut, 18c lb.; fresh local cod, 9c lb.; filletted, 2 lbs. 25c. Opp. Dominion Hotel, 752 Yates St. E6031. tf

AIR MATRESSES, PILLOWS AND CUSHions are light, easy to pack and very comfortable. Let us show them to you. F. Jeune & Bro. Ltd., 570 Johnson St. Phone G4632.

A GENUINE TAUPE MOHAIR CHESTERfield suite, show-wood fronts, figured reversible cushions; absolutely new. A bargain for $125. Phone G7631 after 9 a.m. tf

ALL STEEL CASE THRESHING MAchine, 20x28, equipped with automatic grain register and self feeder. Perfect shape. $300, terms could be arranged. S. D. Dougan, Cobble Hill, B.C. 1480-6-112

AT CROSS'S — THURSDAY SUPERspecials: Creamery butter, 30c lb.; breakfast bacon, sliced, 35c lb. (piece kut, 30c lb.); Swift's lard, 2 lbs. 25c; fresh local halibut, 18c lb.; pot roast, 10c lb. Buy at Cross's and save.

BLACK SOIL, CLAY FILLING, ROCK and cinders, crushed rock, radio poles. Phone E4914. Excavating done. Free cinders; pay for hauling.

ELECTRIC MOTORS REPAIRED — ALSO for sale or rent. Ascroft Electrical Machinery Co. Ltd., 949 Yates. Phone G6315.

ENGLISH LAWN ROLLERS—SPECIAL, $12.90. B.C. Hardware, 718 Fort St. tf

FORTY GALLON EMPTY STEEL DRUMS, $1. The Staneland Co. Ltd., phone G1914, 840 Fort St. tf

FOUR-HOLE RANGE, W.E., WARMING closet and oven door, waterfront, $39. Carter's Stove Store, 822 Fort Street, phone E3511.

HOUSECLEANING TIME IS WANT AD time. Turn used furniture into cash.

RAINBOW ELECTRIC WASHING MAchine, perfect order; cheap. Phone E7279, 1967 Argyle St. 901-6-107

SNAP — DROPHEAD SEWING MACHINE, $16. Baby buggy, $18. E7955. 1395-3-107

ESTABLISHED 1908

MAILING LISTS—WE HAVE 3 SELECTED mailing lists of Victoria and can procure mailing lists of wealthy residents of Vancouver, Seattle, Tacoma, Portland, San Francisco, Los Angeles, Pasadena, etc. We plan, prepare and complete mail and newspaper advertising.
NEWTON ADVERTISING AGENCY
604 Fort Street Phone E2713

25a BICYCLES AND MOTORCYCLES

ANNUAL SALE OF REBUILT BICYCLES from $12.50 to $25. New C.C.M. bicycles, $35. Victory Cycle Works, 581 Johnson Street. Phone G4722

DOMINION PIANO, IN NEW CONDITION, $195; terms, $10 down, $7 monthly. Music Dept., Hudson's Bay Company. 1488-3-109

25b MUSICAL INSTRUMENTS

ACCORDEON, $6.50; CORNET, $5; TROMbone, $6; violin, $7.50; sheet music, 5c; dance music, 10c; vocal studies, 10c. Hickling, 741 Pandora. tf

Who —Lost This?

That's easy—just look over the Lost Ads on this page. Everyone knows the eyes that find lost articles read The Times Lost Ads. A Lost Ad is the surest way to recovery.

MUSICAL INSTRUMENTS (Continued)

CONN ALTO SAXOPHONE, $60, GIBSON tenor banjo, $70. George's Music Store, 739 Pandora Ave., E4421.

PIANO — SPLENDID TONE, ONLY $95 cash. 540 Kelvin Road. 946-4-110

PIANO FOR RENT—718 YATES. PHONE G3021. tf

NOTHING SWEETER THAN THE MUSIC OF THE SPANISH GUITAR
Easy to Learn—Easy to Play
We Have Them
From $11.50 Up
At the
MUSIC DEPT., DAVID SPENCER LTD.

25c RADIOS

A BETTER RADIO SERVICE AT 929 Yates. Dial G1033 for guaranteed repairs and parts. "We do not sell radios."

A GUARANTEED SECOND-HAND OR new electric radio sold on easy terms, or for hire by the week or month. Also tubes tested free by a modern, up-to-date tube tester. Jacob Aaronson, 581 Johnson Street. Phone G4722.

ANOTHER SHIPMENT OF 25 GRAND Philco Radios just arrived at $99.90; also 12 combination Philco Radios at only $170.50. Can you beat that? Jacob Aaronson, 581 Johnson Street. Phone G4722. Victoria's largest radio [illegible]. tf

AERIALS PUT UP, $3.75 COMPLETE — Phone G4722. tf

COME IN AND SEE THE 1931 MAJESTIC radios, $120 and $169; also Philco, Stewart-Warner, Silver Marshall, Westinghouse, Sparton, Radiola, Northern Electric, Mercury, De Forest Crosley, King, Marconi, and others, sold on easy terms. Satisfaction guaranteed. Jacob Aaronson, 581 Johnson Street. Phone G4722. 10471 tf

PLAYER PIANO, COST $1,100 — GOOD condition; sacrifice for $170; terms. Colpman Radio Service, 314 Pemberton Bldg. Phone E7622.

RADIO TRADE-IN WEEK—$50 ON YOUR old radio or gramophone at Jacob Aaronson, 581 Johnson St. Phone G4722. tf

ROGERS MODEL 480 COMPLETE WITH speaker. Excellent condition. A snap at $59; terms, $5.90 down, $5 monthly. Radio Dept., Hudson's Bay Company. 1488-3-109

SPECIAL BARGAIN EACH WEEK ON A radio. This week: Westinghouse console, nine tubes, regular $315, reduced to $150, on terms. Seven-tube electric radio, regular $204, reduced to $85, on terms. Jacob Aaronson, 581 Johnson St. Phone G4722. tf

25d BUILDING MATERIALS

LUMBER SPECIALS

2x3 and 2x4 Common Fir, sized	$10.00
2x6 and 2x8 Common Fir, rough	10.00
1x6 to 1x10 No. 3 Com. Shiplap	10.00
1x6 to 1x10 Common Fir Boards	10.00
1x4 and 1x6 Common Fir Flooring	15.00
1x4 Kiln dried Fir Flooring	15.00
1x4 and 1x6 Kiln dried Siding	15.00
Cedar Shingles for sidewalls, per M.	1.50

CANADIAN PUGET SOUND LUMBER & TIMBER CO. LTD.
Foot Discovery St. Phone G7131

A SPECIAL LOT OF GOOD USED LUMber, sash, doors, v-joint, flooring, shiplap, at Fernwood Road and Cedar Hill Road. tf

27 WANTED—MISCELLANEOUS

ANTIQUES, OLD GOLD, DIAMONDS — Best cash prices. Strictly confidential. R[illegible], 1013 Government Street. tf

BEST PRICES PAID FOR ALL KINDS junk. Will call anywhere. Phone G6721. tf

MRS. LEE, 640 JOHNSON STREET — Second-hand clothes bought and sold. E0284 tf

WANTED — GOOD USED PIANO FOR cash. Phone E0423. 1500-3-109

WANTED—SECOND-HAND FURNITURE, stoves, ranges, tools, etc. We buy junk. Phone calls promptly attended to. Just phone E5343. Our man will call. 12808tf

28 DOGS AND CATS

FOR SALE—ABERDEEN PUPPIES, REgistered stock. Phone Albion 53Y. 1469-2-107

POLICE PUPPIES FOR SALE, CHEAP — Phone E6686. 1472-2-107

29 POULTRY AND SUPPLIES

CUSTOM HATCHING—CAPACITY UP TO 20,000; setting every Monday. The Hatchery, 873 Swan St., E0091. tf

HATCHING EGGS; REDUCED PRICES—From noted New Zealand Leghorns; also prolific laying hens. Registered stock. A. V. Lang, phone E2695. 753-26-111

LEGHORN CHICKS AND 6-WK. OLD PULlets, from heavy, super-quality hens. Particulars, The Hatchery, 873 Swan St. E0091. tf

30 LIVESTOCK

SHETLAND PONIES FOR SALE OR HIRE. 734 Pandora Ave. Phone E8374. tf

30a GOATS MILK

GOATS' MILK, CLEAN AND WHOLEsome. More nutritious for infants and invalids. Richard's Goat Dairy, Belmont 44R. tf

BABIES, CONVALESCENTS, THRIVE ON goats' milk; no preservative. Cleanly produced. Inspection invited. Blackmore's Dairy, G3822. 1343-26-129

Automotive

34 AUTO SERVICE DIRECTORY

BARGAINS IN USED TIRES—GENERAL Service Station, 1115 Blanshard Street. Phone E3332. 1478-26-133

SEIBERLING TIRES, JOHNS-MANVILLE brake service. Walter B. Revercomb, specialized automotive repairs, 915 Yates St., phone G6421.

36 AUTOMOBILES

A. W. CARTER LIMITED
DEPENDABLE USED CARS
The Kind You Want
Priced to Sell

More Choice Values:
1929 PONTIAC CONVERTIBLE COUPE — Here you have the thrill of an open car for warm, sunny days, or the snug comfort of a closed car for a chilly evening.
1929 ESSEX Challenger Coupe; super six smoothness, Challenger performance, Essex riding comfort.
1928 ESSEX Super Six Coupe; comfort, economy and good looks.
1928 PLYMOUTH Four-door Sedan; economy, good looks, value.
1929 FORD Tudor; nearly new. See it.
531 Yates Street Phone E5632
Open evenings till 9 p.m.

DODGE BROTHERS DEALERS SELL GOOD USED CARS

1926 DODGE BROTHERS DE LUXE SEDAN in very fine condition. Velour upholstered. Roomy, dependable and economical to operate $500
1927 FORD TOURING, recently overhauled. Good duco, top, upholstery. Quiet, powerful motor $135
1927 ESSEX COACH, equipped with seat covers, bumpers; very fine paint job. Priced to sell at $395
1926 HUDSON COACH, mechanically perfect. Upholstery, tires good. Has metal trunk on rear. Ideal car for touring. Price very low.
Open Evenings
A. E. HUMPHRIES MOTORS LTD.
Phone E4431 925 Yates St.
DODGE BROTHERS AND PLYMOUTH

JAMESON'S USED CARS ARE GUARANTEED.
740 Broughton St. Phone G1161

1927 STUDEBAKER Dictator Sedan, fully guaranteed; some snap for $595
1926 STUDEBAKER Dictator Duplex Phaeton, open or closed car in 30 seconds; fully guaranteed; only run 15,000 miles; for only $445
1929 ESSEX Challenger Coach, guaranteed like new; new tires; for only $595
1928 ERSKINE Club Sedan; fully guaranteed like new, for only $545
"Open Evenings"

THOS. PLIMLEY LIMITED
(Established 1893)

PLIMLEY—

TO-DAY'S BEST BUY:
ESSEX COUPE, 1929 — CHALLENGER model. Exceptionally low mileage, previously owned by a prominent local business man. This coupe has received every care and attention. New tires, original finish in very good condition, and mechanically perfect. Completely equipped, with rumble seat $725
TO-DAY'S BEST BUY

OTHER GOOD BUYS:
DURANT "6" SEDAN, 1929 .... $795
PLYMOUTH SEDAN, 1929 .... $650
MAXWELL TOURING, 1923 .... $150
CHEVROLET SEDAN, 1924 .... $150
MANY OTHERS
"ASK ANY PLIMLEY USED CAR OWNER"

THOS. PLIMLEY LIMITED
(Established 1893)
1010 Yates Street G7161

EXACTLY AS REPRESENTED—H. A. DAVIE LTD. USED CARS

1924 BUICK Master Four. One of those famous little touring cars, in fine condition, with complete equipment. Guaranteed $265
1929 ERSKINE Sedan. Condition exceptionally good. Equipped with two spare tires in fender wells, trunk rack, etc. Fully guaranteed $750
Others—Buicks, Chevrolet, Pontiac, Willys-Knight, Studebaker, etc.

H. A. DAVIE LTD.
Buick and Pontiac Cars
G.M.C. Trucks
"Better Because They're Canadian"
860 Yates St. 851 Johnson St.
Phone G8154

BUY HERE WITH CONFIDENCE

DE SOTO ROADSTER, 1929 sports model, rumble seat, solid leather upholstery; smooth powerful motor in perfect condition; five nearly new tires. Be sure to inspect this car before you buy $675
CHEVROLET Sedan, 1929 model — Famous for power, economy and durability. Will give you new car performance and satisfaction $625
PONTIAC Coach, 1927 model. We have just completed reconditioning this car. Your most critical inspection is invited $325

THE MOTOR HOUSE (VICTORIA) LTD.
Phone E1107 Yates and Vancouver Sts.

ALL CAMERON BARGAINS — FORD Coupe, in splendid shape, $60; 1922 McLaughlin Touring, $35; Baby Grand Chevrolet Touring, $40; Chandler, 4-door Sedan, $125. Empress Garage, 615 Govt. 1280tf

AUTO SPECIALS:

A BUICK MASTER "6" TOURING, 1925 model, $400; Hupmobile Tour., $75; Dodge Touring, $50; 1926 Advance "6" Nash Coach, $400; Paige Sedan, $250; two-ton Garford Truck (new), $850; one-ton White, $200; National 2½-ton, $250. Boat engines from $25 up.
PACIFIC AUTO WRECKING CO.
937 View Street E7531

AUTO PARTS OF ALL KINDS FOR ALL makes of cars. W. Frank Cameron, Auto Wrecking, 949 or 953 View Street. Phone E6632 tf

HUPMOBILE, 1924, GOOD RUNNING ORder; good tires; new brakes; license; $100 cash, 709 Hill St. 1404-2-107

PRIVATELY OWNED ESSEX 4-DOOR SEdan, late model, excellent condition, $650; terms, $250 cash, balance $35 monthly. Phone E3268. 943-4-110

PASSENGER CAR, GOOD RUNNING ORder; 5 good tires, almost new battery; quick sale, cash $20. Hopkins, 3331 Tennyson Ave. 1487-2-106

AUTOMOBILES (Continued)

SPECIAL SNAP
1928 WHIPPET SIX COACH
$395
See and drive this car to-day
It's a bargain
MASTERS MOTOR CO LTD.
809 Yates Street Phone E3541

NATIONAL MOTOR CO. USED CAR DEPT

We are putting on a number of specials in good used cars which have been thoroughly overhauled and in the best of running order. Guarantee and service after you buy.

FORD TUDOR, in good running order	$50
FORD TUDOR, in A-1 condition	$165
FORD LT. DELIVERY, 1927 model	$165
FORD FORDOR, late model	$495
FORD SPORT COUPE, model A	$495
FORD STANDARD COUPE, new paint, etc.	$465
FORD TOURING, good running order, 1926	$60
FORD TOURING, late model	$425
1925 STAR SPORT TOURING	$195
1927 PONTIAC SEDAN	$395
1928 WHIPPET COACH	$395
NASH "6" COACH, 1927	$425
FEDERAL TRUCK, 1926	$450

NATIONAL MOTOR COMPANY LTD.
819 Yates St.
Ford Dealers
Phone G8177-78-79 Open Evenings
Terms Arranged

EVE BROTHERS LTD.
Phone E4168

FORD COUPE, 1926 — In A-1 condition throughout. Original paint $175
GRAHAM 6.15 1930—A great opportunity; has the 4-speed transmission. Everything is as new. Shatterproof plate glass, $1,300
OLDSMOBILE COACH, 1927—Has wonderful power. Equipped with 4-wheel brakes. A good buy $450
CHANDLER SEDAN, 1927 — This car has been re-duced in a two-tone. Has had the very best of care $475

EVE BROTHERS LTD.
Fort Street
Distributors for GRAHAM Motor Cars and PAIGE Commercial Cars

CERTIFIED USED CARS
BUY NOW AND SAVE MONEY

CHEVROLET TOURING	$225
CHEVROLET (6) COACH	$550
PONTIAC SEDAN	$545
OAKLAND SEDAN	$850
DODGE TOURING	$375
ERSKINE SEDAN	$700

And Many others to Choose from, $50 and up

BEGG MOTOR CO. (1930) LTD.
Yates at Quadra Used Car Lot, 826 Yates
Open Evenings Phone G1144

ESSEX COACH, EARLY 1927, IN VERY nice condition, $290. Phone G5935. 889-4-107

MUCH LESS IN PRICE; ALMOST LIKE new—Times Used Cars advertised here.

WANTED—IF YOU HAVE A CAR AND need cash, C. Cameron, 615 Govt. St. 1280tf

EIGHT-CYL. SPORT ROADSTER — IN good condition; lots of extras, spotlight, road light, cigar lighter, bugle and chime horn, cuckoo horn, other horns, courtesy lights, etc., for sale cheap by owner. Money talks. 730 View St. 935-2-107

Rentals

37 FURNISHED SUITES

COMPLETELY FURNISHED FRONT suite, also small suite, $20. Danes Court, 1176 Yates tf

FIELD APARTMENTS—FURNISHED AND unfurnished suites; adults, garage. G0119.

FURNISHED AND UNFURNISHED — adults; Bell Apts., Cook and Mears. Apply Suite 4. G1462. 10467-26-115

MARINE CHALET, OAK BAY, VICTORIA'S finest furnished kitchenette apartments, electric refrigeration; near beach, car line and golf links. Suite now available. Phone E5531. tf

SCOTT APTS., CHEAPEST RENT IN CITY. Transient or resident. Inspection invited. 938-26-130

THREE-ROOM SELF-CONTAINED SUITE, opposite Parliament Bldgs., 414 Menzies St., before 10, after 3. 850-26-123

38 FURNISHED ROOMS

BROADWAY ROOMS—CLEAN, COMFORTable rooms; centre of city. 1319½ Broad. Phone G0168. tf

JAMES BAY, BED SITTING-ROOM; GAS; reasonable; one or two business ladies. E8473. 1479-26-133

39 HOUSEKEEPING ROOMS

ATTRACTIVE HOUSEKEEPING ROOMS, all conveniences. 441 Vancouver Street. Phone E9567 4574-tf

COMFORTABLE HOUSEKEEPING AND sleeping rooms; steam heat, hot and cold water. Rates: $3.50 to $4.50 week. Yale Rooms, 711 Johnson Street. Phone G0029. tf

FURNISHED HOUSEKEEPING ROOMS flats and cabins $8 per month and up 1026 Hillside

HOUSEKEEPING ROOMS, 1621 QUADRA; single or suite, moderate; two blocks from City Hall. 743-26-110

NICE, CLEAN, ROOMS, FURNISHED—$3 up. E5671. 1156 View St. 1242-26-126

RITZ HOTEL—FULLY MODERN, ELEVAtor service, etc. Cosy 4-room suite; also 2-room, housekeeping and bedrooms at reasonable rates. Phone G7158. 1333-26-129

TWO COMFORTABLE ROOMS FOR light housekeeping; near High School. Phone E5523. 1471-2-108

40 ROOM AND BOARD

A COMFORTABLE ROOM, HOME COOKing and comforts. 853 Burdett Ave. 10349-26-111

ATTRACTIVE BEDROOM, SINGLE OR double; bungalow, Gorge, facing tea gardens; boating, swimming; ideal surroundings; board optional. G4794. 936-2-107

ROOM AND BOARD (Continued)

BRIGHT, SUNNY FRONT BEDROOM — two beds; close in; good board. 428 Vancouver St. G7368. 1169-26-131

COMFORTABLE ROOMS, BOARD IF DEsired; moderate terms; close in. Phone G7855. tf

NICE DOUBLE ROOM AND BOARD, 521 Linden Avenue. Phone G6970. 1470-26-133

41 FURNISHED HOUSES

A NEW STUCCO HOUSE
finished last July; comfortably furnished; good location; block from Beach Drive; corner lot, facing south with very sunny rooms. Large living-room with southern, eastern and western windows; two bedrooms, dinette, kitchen with tiled sink, tiled bathroom. Hall and lots of cupboard space; large cooler; hot water heating. Block from Oak Bay bus. Adults, careful tenants, wanted. $70 to $75 per month. Phone G6197 after 6 p.c. tf

A WANT AD IN TIME SAVES MANY A dime—Rent your summer cottage now!

FOR RENT — FIVE-ROOM COTTAGE; furnished, with furnace; 2281 Foul Bay Road. Phone E5255. 1362-3-107

FULLY FURNISHED FIVE ROOM STUCCO bungalow, on Linden Avenue; every convenience; close to beach and park; adults only; garage. Box 1324, Times. 1324-3-108

THREE-ROOM COTTAGE, FURNISHED; $10 per month; unfurnished, $5. Phone E3454. 000-6-110

42 UNFURNISHED SUITES AND ROOMS

APARTMENT—HEATED, UNFURNISHED; dining-room, sitting-room, with disappearing beds, kitchenette; private bath, Central Park Apts., corner Queens and Vancouver. Phone E6921 or E1187. 8379-tf

MORRISON APTS., FAIRFIELD—LARGE or small suites; near car, park and beach. Phone E9289. 26-126

NORMANDIE — ATTRACTIVE THREE-room unfurnished suite, private bath, parlor, bedroom, kitchen, $25. Fully furnished single suite, very nice, $25. Phone E6284. tf

OCTOBER MANSIONS

Modern Comfortable Suites
Reduced Rates
Walking Distance

Management
THE ROYAL TRUST CO.
E4126 or E9012

43 UNFURNISHED HOUSES

FIVE-ROOM DUPLEX, UPPER, CLOSE IN, $22.50. Phone G6850. 9018-tf

HARBINGER, FAIRFIELD, FINE FAMILY house, 8 rooms, garage, etc.; all conveniences. Rent, $35 month. Phone E. White, G2879. 939-3-108

TO RENT — FIVE-ROOM BUNGALOW, two blocks from City Hall, $20. 734 Pandora Ave. Phone E8374. 1251-6-107

44 STORES, OFFICES, WAREHOUSES

FOR RENT—WHARF AND LARGE WAREhouse. Phone G2777. tf

STORE FOR RENT—GOVERNMENT ST., between Fort and View. Apply Oliver, Stewart Clark & Co. Ltd., 640 Fort St. 1463-2-107

46a SUMMER RESORTS

PROSPECT LAKE WATERFRONT — FURnished 3-room cottage; hot water, bath and boat fishing and hunting, $80 for six months. Terms may be arranged for longer period if desired. Phone G1888. 1499-3-109

Real Estate

HOUSES FOR SALE

FOR SALE, FOUR ROOM HOUSE, ONE block from car; lot 40x160, in fine condition, $1,600. Phone E7891. 942-6-113

FOR SALE—MODERN FIVE-ROOM BUNgalow, high location; close in. $1,500. Phone E2767. 1501-1-107

HOUSES BUILT ON INSTALMENT PLAN. Modern homes for sale; easy terms. D. H. Bale, contractor. Fort and Stadacona.

NEW STUCCO BUNGALOW, OAK BAY
Attractive five room home, off Beach Drive, open fireplace, hardwood floors, bright bedrooms, built-in conveniences. Inclosed stairway upstairs unfinished. Garage in full cement basement with furnace. Close to good beach, bus, car, school and high school. Price only $4,000, terms. Phone owner, E1093. 948-1-107

49a AGENTS' OFFERINGS

THE PASSPORT TO GOOD CITIZENSHIP —Home ownership. Buy now.

GET ON THE LAND
Look at this bargain!

153 ACRES AT WESTHOLME with frontage on Chemainus River and E. and N. Ry. and a few yards from the Island Highway. The dwelling was burnt down some time ago and the land is now offered at
ONLY $1000
30 acres is said to have been at one time under cultivation. Anyone interested in mixed farming should look into this. The property must be sold and terms can be arranged.

SWINERTON & MUSGRAVE LTD.
640 Fort St.

1636 DAVIE STREET

A very comfortable semi-bungalow, containing hall, living, dining, kitchen, two bedrooms and bathroom downstairs, and enclosed stairway to another bedroom upstairs. Oak floors in the hall and main rooms, together with a large open fireplace. The lot is 50x135 feet, with garage; and taxes are only $105. The basement is full size, with cement floor, and new furnace. Owner is out of town, has reduced his price materially and also included kitchen stove and linoleum. Yes, there is gas in the house. Terms will be given.
Total price only $3500

THE ROYAL TRUST CO.
(Exclusive Agents)
E4126 After hours, G4018

BEST VALUE OFFERED THIS YEAR
Of all our listings, we believe this to be the lowest-priced property
MODERN SIX-ROOM BUNGALOW
In good condition; basement, furnace, garage. Corner lot. Well located within 1½-mile circle. Close to bus and street car.
$2100
MEHAREY, ROE & CO. LTD.
624 Fort St., corner Broad E1186

AGENTS' OFFERINGS
(Continued)

BUSINESS OPPORTUNITY

$3000—ONE OF THE BEST CONFECTIONERY and pool room propositions in the city, with a gasoline business netting a good income. This requires quick action, as most bargains do.

$1500—Practically new four-room bungalow; nicely decorated; high location, in the popular north Quadra district.

LEE, PARSONS & CO. LTD.
1222 Broad Street Insurance

(Established 1863)

HAULTAIN DISTRICT

A very nice-appearing five-room bungalow, newly painted; good roof, basement, furnace, garage. Priced at only $2550

OFFERS WANTED

FOR CALIFORNIA STYLE BUNGALOW—Five rooms, basement, furnace; just off Oak Bay Avenue. No reasonable offer refused.

A SUMMER HOME
$1000

NICELY SITUATED across the road from excellent bathing and boating is a three-room cottage and semi-attached bedroom, woodshed and garage, well placed on one acre of beautifully treed land. A lovely spot and well worth the price asked, which includes all the furniture, canoe, etc.

A COUNTRY HOME
$3450

SITUATED in the best part of Gordon Head district and comprising 1½ acres of excellent land in fruit trees, small fruits, trees and garden. Seven-room house in good shape. A comfortable home for someone; has all the city conveniences with the exception of a furnace. Do not overlook this property if it sounds anything like your requirement. It is a snap.

B.C. LAND AND INVESTMENT AGENCY LTD.
922 Government St. Phone G4115

HANDY MAN'S BARGAIN
PRICE $950 6 ROOMS

Situate on Pembroke Street. Close to park. To those looking for a home at a moderate price and something to fix up in your spare time, here it is. There are six rooms; three upstairs and two down. Roof in good condition. House needs painting. Lot well fenced. Low taxes.

EXCLUSIVE LISTING

P. R. BROWN & SONS LTD.
1112 Broad Street Phone G7171

SHOAL BAY STUCCO HOME

Furnished. Six rooms; garage; wonderful views of Olympics. Absentee owner wants immediate action. Small cash payment and monthly terms considered.

BRANSON INVESTMENT CO. LTD.
Exclusive Agents
Phone G4121 Central Bldg.

SAANICH WATERFRONT OPPORTUNITY

This is your opportunity to purchase one of the most unique pieces of waterfront acreage on the Saanich Arm at a remarkably low price. Property is a promontory of approximately two acres, ensuring absolute privacy. It is beautifully treed and free from undergrowth. Good fencing. Southerly exposure.

OVER 1,200 FEET WATERFRONTAGE

with several pretty sheltered shingle coves. Excellent drilled well with abundant supply of pure water. Electric light and telephone available. This property is well suited either for private purposes or for development.

Price for quick sale $3650

OLIVER, STEWARK CLARK & CO.
640 Fort Street Phone E5041
Winch Building

51 PROPERTY FOR SALE

BUNGALOW, GANGES, B.C.; ACREAGE, barn, poultry buildings, fruit; water laid on gravity. Sale or exchange for city house. Phone E3202 1405-6-111

Business Opportunities

SMALL MANUFACTURING BUSINESS FOR sale. Suit any handy man. Excellent prospects. Business taught to purchaser. $1,000 cash. Box 945, Times. 945-3-109

Financial

56 MONEY TO LOAN

SEVEN PER CENT. MONEY AVAILABLE in a limited amount on first mortgages, good improved residential property. The Royal Trust Company, 1202 Government St., Victoria. 9309-tf

The Best Business Buy in Victoria

We offer a centrally located grocery, confectionery, fruit, tobacco, ice cream and soda fountain business, etc., for sale at an exceptionally bargain price.

ONLY $350

Reason for selling, ill-health. Living space rear of store. Let us show you this to-day before it is too late. Listing 12. Inspection by appointment only.

THE GRIFFITH CO.
617 View St. Phone E 7181

Purchases We Can Recommend!

NORTH QUADRA

Delightful little modern bungalow, rustic construction, comprising 5 rooms, central heating and garage, situated on two attractive lots for only $3600

Just off the West Road, Saanich, similar bungalow, comprising 5 rooms with furnace and two-car garage, situated in 5 acres with one acre cleared. Chicken houses for 150 birds. Price $1850

An exceptionally attractive lot, decked with oak trees, on 1¼ acres. North Quadra for $950

VICTORIA HOMES AND GARDENS LIMITED
639 FORT ST. E 4104

Kootenay Cherries Damaged By Frost

Kootenay fruit crop conditions show damage to cherries by frost, Department of Agriculture announced today. It is anticipated, in all sections, that the production of pears will show an increase over last year, while other fruits will have about the same yield as last year. Winter varieties of apples are making a good showing in the Creston district. The usual acreage of early potatoes has been planted and the acreage of vegetables in the Kootenay district will be about the same as 1930.

Charles McKenzie Committed For Trial

Charles McKenzie, who was arrested following the detective work of two young women last Tuesday night, was committed for trial by Magistrate George Jay yesterday in City Police Court on a charge of stealing an automobile.

The automobile, driven by Miss Margaret Sundin, was taken from the curb outside Woolworth's store on Douglas Street just after Miss Sundin and her companion, Miss Margaret Watson, had left it, they alleged.

Gilbert Zarelli, who was with McKenzie when the latter was arrested, told of being with McKenzie earlier in the evening. He had left McKenzie at the intersection of View and Douglas Streets, he said, and met him later at the Island Taxi Stand. He did not say anything about the car theft.

The magistrate ordered the committal with little comment.

R. C. Lowe is defending.

Everyone Past 40 Should Make This Test

For Amazing and Lasting Relief from Middle-Age Ailments That Cause Daily Annoyance and Sap Vital Force

No longer need folks near or past the prime of life put up with those painful and often embarrassing conditions brought on by overworked, sluggish Kidneys, or Bladder Weakness with their distressing symptoms of Lameness, Pains in back and down through groins, scanty but frequent and burning urination, "Getting-up-Nights," and Nervous Irritability—because a ten days' test of Dr. Southworth's URATABS will convince the most skeptical of the value of this special treatment for their particular case.

Amazing testimony of Physicians and users gives convincing proof of the power of URATABS to restore Health and Strength to a weakened, inflamed or irritated Bladder and Urinary Tract. A multitude of alarming symptoms seem to quickly disappear—and you see and feel a truly genuine improvement often within two or three days. "No more Backaches, no more pain, no more embarrassment or Getting-up-nights. I now sleep soundly, and get up in the morning full of 'pep,' thanks to URATABS!"

While new to the general public, the wondrous value of URATABS has been thoroughly proven by years of successful use in the private practice of Dr. H. C. Southworth. And now any good druggist will supply them on a guarantee of satisfaction or money back. Try URATABS to-day. (Advt.)

640 Fort St.
"Advertising is to business as steam is to machinery"
WHEN YOU'RE IN A HURRY FOR:—
1. Circular Price Lists
2. Circular Postcards
3. Circular Letters
4. Mimeographing and Multigraphing
5. Notices of Meetings
6. Programmes
7. Ruled Forms for office or factory
8. Newspaper advertisements
9. Addressing and mailing
10. Personal letters (with name filled in at top, signing, enclosing and the mailing)
11. Copies of Financial Statements and Reports.
. . . get in touch with us. Prices will be found reasonable.
Stationery and printing supplied when desired.
Out of town inquiries solicited.

NEWTON ADVERTISING AGENCY

Mail and Newspaper Advertising
Multigraph and Mimeograph Circular Letters and Postcards Addressing Mailing
Mail Advertising Planned, Printed and Mailed.
Suite 1, 604 Fort Street Phone E2713
Estd. 1909 Oldest Adv. Agency in B.C

McCLOY & Co.
Auctioneers

Extensive Auction
TO-MORROW, 1.30 P.M.
In Our Large Hall
Corner Pandora Avenue and Blanshard Street

Superior Furniture

Piano, Chesterfield Set, and Other Good Furniture
Quantity of Linen, Down Quilts, Etc.
Including effects removed from Cowichan, Deep Cove and Dowell Bros. Storage.

McCloy & Co. Auctioneers

FOE

F.O.E., NO. 12

SPECIAL MEETING

May 6, nomination and election of officers.

C. H. LESTER,
President.

DAILY HEALTH SERVICE

Train Dispatchers Suffer From Unusual Eye Disease

By DR. MORRIS FISHBEIN

By DR. MORRIS FISHBEIN

The railway train dispatcher is responsible for recording on a train sheet the location of trains, the orders for their movements and other facts having to do with the work of the road.

As is pointed out by Dr. Carey P. McCord, who recently investigated a peculiar disturbance of the eyes occurring particularly among such workers, the dispatcher may have as many as 200 telephone calls in an hour regarding which he must make decisions, and he must enter on the train sheet, which is constantly being moved back and forth and up and down, decisions thus made.

Obviously this continuous motion of the eyes, the head and the sheet, may produce undue strain on the mechanism of the eye, producing not only the abnormal eye movements known as nystagmus but also a twitching of the eyelids due to fatgue and defects of vision.

Dr. McCord examined 121 train dispatchers in widely separated sections of the country and from seventeen different railroads. He found some nystagmus in eight-one or 67 per cent.

There is a form of nystagmus which is related to disturbances of the internal ear, but that which appears in train dispatchers is not of this character. It is important to realize that the visual disturbance is wholly associated with the occupation.

The train dispatcher ordinarily begins this work between the ages of thirty and thirty-five, although at present there is a tendency for younger men to go into the work. The condition tends to progress to some extent the longer the man remains at the occupation, but does not tend to go to the point of total disability, as in the case of nystagmus among miners.

Another interesting observation made on the train dispatchers was the fact that many of them have some degree of hardness of hearing. This is related to the fact that the train dispatchers wear close-fitting hearing apparatus over the left ear through which there is a continuous inpouring of sound waves, and also due to the fact that the work is carried on amidst noise and din, producing extra dependence on bone conduction of sound rather than air conduction.

Uncle Ray's Corner

Story of a Great Bridge

When we look at a great bridge, we admire the work of those who have joined to make it; but we seldom realize the toll in human lives which the building sometimes takes.

UNCLE RAY

Besides the St. Lawrence River is the quaint city of Quebec. It is the home of people of French descent, and many old French customs have been kept through the hundreds of years.

Near the beginning of the present century, the people of the region decided to build a bridge across the St. Lawrence River. Work was begun in 1903, and the finishing of the structure fourteen years later calls for a tribute to human courage.

At this point the river is wide. The engineers agreed to set up the same kind of bridge as had been made for the Firth of Forth in Scotland. The Firth of Forth bridge was then the longest of its type, having a channel span of 1,710 feet.

Work went on for four years, when suddenly the southern half of the Quebec structure crumpled under its own weight, and seventy men fell to their death. Experts went to the scene to see what had caused the tragedy, and they declared it had been due to faulty materials.

Construction was started again and all went well until September 11, 1916. On that date, while the ceptral span was being hoisted into place, there was a break, and down it crashed with the loss of eighty-two lives.

After such heart-breaking events, we might suppose the task would be given up; but instead it was pursued with renewed vigor. A year later—on September 20, 1917—the last bolt was fastened, and the work was complete. The signal of victory was sent forth at 4 o'clock in the afternoon, and the workmen set up loud shouts and cheers. In the city of Quebec, thousands of whistles, bells and auto sirens were sounded.

Thus was the struggle won. Thus was Quebec given a firm pathway across the St. Lawrence. The date marked the completion of a bridge three-fifths of a mile long, with a central span of 1,800 feet—longer by

A glimpse of Quebec Bridge

ninety feet than the central span of the structure across the Firth of Forth.

Scrapbook Club members file under either "Travel," or "Engineering."

To-morrow—The Canadian Rockies.

(Copyright, 1931, Publishers Syndicate)

Uncle Ray

COUPON

Uncle Ray,
Care of The Times,
Victoria, B.C.

Please enroll me as a member of the 1931 Uncle Ray Scrapbook Club. I enclose a stamped envelope addressed to myself, for you to use in sending me printed directions for making a scrapbook, a deesign for scrapbook cover, rules of the club, and membership certificate.

Name .....

Age..... Grade.....

Street .....

.....

City and Prov. .....

(Copyright 1931, Publishers Syndicate)

Betty Clara Victoria Richardson, 2020 Milton Street, Victoria, B.C. (5).

Norman James Martin, 1792 King's Road, Victoria, B.C. (7).

Elinor Joy Watson, 344 Beckley Avenue, Victoria, B.C. (6).

Gordon Lorne Ritchie, 1321 Haultain Street, Victoria, B.C. (4).

Grace Vera Swetnam, 3056 Carroll Street, Victoria, B.C. (11).

Elinor Joy Watson, 344 Beckley Street, Victoria, B.C. (6).

Thelma Mabel Cox, 124 Bushby Street, Victoria, B.C. (7).

Lysle Bruce Russell, Balmoral Road, Victoria, B.C. (2).

Gordon Lorne Ritchie, 941 Darwin Road, Victoria, B.C. (4).

THE TIMES BIRTHDAY CLUB

Name.....

Age.....

Street.....

City.....

Birthday.....

Signature.....

Resume Roadwork On West Side Of Shawnigan Lake

Shawnigan Lake, May 6.—Work has been resumed on the new road on the west side of the lake. A little over a mile remains to be built, when connection will be made with the existing road on the West Arm. When finished this road will be a great attraction for tourists, furnishing a twenty-mile drive around Shawnigan Lake.

Stout Theatrical Person (engaging room): "Window's a bit small. Wouldn't be much ure to me in an emergency!"

Landlady: "There ain't goin' to be any such emergency! My terms for actors is weekly in advance!"

AUBURN INCREASE

Auburn, Ind., May 6.—Showing a record-breaking increase each month over last year, Auburn Automobile Company shipped 6,003 Auburn and Cord cars in April, a new high figure in the company's history.

This brings the total number of units shipped by Auburn since January 1, to 17,723, which is 4,030 more cars than the company built and delivered during the entire year of 1930. January shipments were 2,017, February 4,054, and March 5,649. April shipments of 6,003 cars is an increase of 190.5 per cent over the 2,069 cars shipped in April, 1930.

More than 200 dealers have been added during April, bringing the total of new dealers to nearly 600 since the New York Automobile Show in January. May production is set in excess of 6,000 units, Mr. Faulkner said.

PREMIER ORGANIZES BANKERS TO PUT OVER BIG FINANCING

Ottawa, May 6.—Dominion of Canada conversion loan, announced last week by Premier Bennett, as Minister of Finance, is planned to take care of a total of more than $1,000,000,000, and while he has intimated that the amount of new bonds to be offered will be limited. The success of the programme is considered so important from the national standpoint that a strong organization is being formed to insure that the terms and advantages of the government's offer may be brought to the attention of holders of issues.

These advantages, it is understood, will include the opportunity to secure a long-term issue on terms which the public can not but consider as attractive, having regard to the fact that they are being offered the premier security in Canada.

No new money is being sought, the operation being entirely a refunding one. Conversion loans similar to this have been popular in other countries which have had to take care of wartime obligations. The success of the operation will not only greatly diminish the financial problem with which the government is confronted, but it will offer the holders an opportunity to extend their investment on a definitly attractive basis.

COMMITTEE OF BANKERS

Premier Bennett heads the central committee as honorary chairman, while the chairman who has actual direction is Sir Charles Gordon, presidents of the Bank of Montreal. Other members are Victor M. Dury, vice-chairman; S. H. Logan, general manager of the Canadian Bank of Commerce; M. W. Wilson, general manager of the Royal Bank of Canada; J. A. McLeod, general manager of the Bank of Nova Scotia; Beadury Leman, general manager of Banque Canadienne Nationale; H. R. Tudhope, of A. E. Ames and Company Limited; J. H. Gundy, of Wood, Gundy and Company Limited; A. F. White, of the Dominion Securities Corporation Limited; Lieut.-Col. F. G. Hanson, of Hanson Bros. Inc., and A. J. L. Haskell, Bank of Monteral, secertary.

Chairman of the publicity committee is Russel D. Bell, of Greenshilds and Company.

Mute Conversation Held By Television

Using a communication service developed by Bell System scientists and engineers, Dr. Thomas F. Fox, who has been totally deaf since his tenth year, recently took part in what is believed to be the first "telephone conversation" carried on by means of the finger alphabet. The person at the other end of the two-way television circuit was his son, Edwin R. B. Fox.

The television circuit operates between the headquarters buildings in New York of two Bell System companies—the American Telephone and Telegraph Company and its development and research organization, the Bell Telephone laboratories. The circuit is used for experimental and demonstration purposes, the distance between the buildings being about two miles.

Dr. Fox, at the Bell laboratories end of the circuit, saw before him on the iconophone screen the moving image of his son. He addressed him with his fingers. The image responded to the greetings, and the conversation proceeded. Although the son's hearing is not impaired, he is expert with the finger alphabet.

LILA LEE STARRING IN PICTURE NOW AT COLUMBIA THEATRE

One of the most pleasantly superstitious screen stars is Lila Lee, to be seen at the Columbia Theatre to-day in First National's "Misbehaving Ladies." The beautiful star believes that bad luck is the sure harbinger of good luck—which gives fate a run for his money.

Mrs Simmons was rather taken back by learning that her new domestic's name was the same as her own daughter's.

"Your name, Katherine, and my daughter's being the same, makes matters somewhat confusing," said Mrs. Simmons. "Suppose we change it?"

"Oi don't moind, mum," replied the girl.

"That's very nice," said the mistress. "How do you like, say, the name of Bridget?"

"Well, mum," returned the domestic, "it's not meself that's over particular. Oi'm willing to call th' young lady ony name yo'd suggest, mum!"

AN EMBARRASSINGLY CLEAR SKIN AT 72

Fortunes in skin foods? Yes—yet nature's way of feeding the skin is via the blood, the only source of absorption into any body cell, then only if the substance has been digested. If the blood be kept normally alkaline (non-acid) by eating alkaline foods, a clear skin is assured, pink and pimpleless as a babe's. At seventy-two, my skin is clear enough to cause embarrassing comment, yet until I was past fifty I had an unusually bad skin—pimply and putty colored. Alkaline Roman Meal, by alkalinizing my blood and keeping my bowels emptied after each meal, has worked this magic. Regardless of sex, a colorful, clear skin is a social and economic asset—also an evidence of splendid health. Eat alkaline Roman Meal freely summer and winter, add fruits and salads plentifully, and you can luxuriate in a skin to be proud of. Write for free sample and for free booklet, "HOW TO KEEP WELL," to ROBT. G. JACKSON, M.D., 507 Vine Ave., Toronto 9, Ont. (Advt.)

AT THE THEATRES

"BACHELOR FATHER" WITH MARION DAVIS HERE AT DOMINION

Marion Davis never had a better starring role than that of Tony in "Bachelor Father." The amusing comedy drama which is being presented at the Dominion Wednesday, Thursday and Friday. The picture teems with comedy situations which will keep any audience laughing during the entire length of the picture. The story concerns Sir Basil Winterton, a lonely bachelor, who is persuaded to gather three children from various corners of the earth and bring them to live with him. C. Aubery Smith plays the role of the bachelor father, the title role he created in the original Belasco production. His is a clever performance, suave and authoritative, dominating the entire picture and running a close second to Marion Davis in acting honors. Remaining members of the cast are exceptionally good. "Bachelor Fathers" is Marion Davis's best talking picture to date and one of the best light comedies of the year.

ALICE WHITE STARS AT THE COLISEUM IN "SHOW GIRL" SEQUEL

Alice White has the distinction seldom achieved by film stars of playing a sequel to a former role in "Show Girl in Hollywood," the First National screen comedy of life in Hollywood, now at the Coliseum Theatre. She appears as Dixie Dugan, the Broadway chorus girl, the same role she played in "Show Girl," another success made a short time ago.

As Dixie, the jazzy but shrewd little girl of the theatre, Miss White is a "natural."

STIRRING DRAMA OF CRIMINAL LIFE TO SHOW AT COLISEUM

Although he has produced many other people's voices for talking pictures, it was not until Alfred Hitchcock brought his persuasive powers to bear that R. E. Jeffrey, the voice-recording expert, was persuaded to make his debut before the camera. He appears as the foreman of the jury in Alfred Hitchcock's "Murder!" coming to the Coliseum next week.

As he has been a voice expert for years, Mr. Jeffrey was somewhat surprised when, after the scene had been run through the projector, one of the electricians in the studio approached him and said, "I believe Mr. Hitchcock is very pleased with your 'bit' in the picture. Your voice has come over quite well. That's good, isn't it?"

Mr. Jeffrey, for the first time in his life, was speechless!

Where To Go To-night

As Advertised

ON THE SCREEN

Capitol—"A Lady's Morals," starring Grace Moore.
Columbia — "Misbehaving Ladies," with Lila Lee.
Dominion—Marion Davies in "Bachelor Father."
Playhouse—"The Big House," with Chester Morris.
Coliseum—"Show Girls in Hollywood," with Alice White.
Crystal Garden—Swimming, Dancing and Miniature Golf.

MUSIC IS FEATURE OF "LADY'S MORALS" ON CAPITOL SCREEN

An engrossing story, lavish staging, and some of the finest music that picture-goers have ever been offered on the talking screen are all to be found in the first film appearance of Grace Moore, Metropolitan opera star, recently lured to the studios. In Metro-Goldwyn-Mayer's new picture, "A Lady's Morals," based on the life of Jenny Lind, and now playing at the Capitol Theatre for the last time today, Miss Moore literally brings to life the "Swedish Nightingale." The days when she was the world's idol, her debut in New York, chaperoned by the sagacious P. T. Barnum, and a delicate love romance between the singer and the composer, Brandt, are woven into a new form of screen drama with music.

LEWIS STONE PLAYS SOLDIER ROLE HERE IN PLAYHOUSE FILM

His military record won Lewis Stone an outstanding role. Because he is a former army major, he was cast for the role of the warden in "The Big House," Metro-Goldwyn-Mayer's sensational drama of penitentiary life and prison riots now playing at the Playhouse Theatre, with Wallace Beery, Chester Morris, Robert Montgomery and a notable cast.

Capitol
TO-DAY AND WEDNESDAY
A TENDER romance, based on the life of Jenny Lind, the Swedish nightingale!
GRACE MOORE
Metropolitan Opera Star in
"A Lady's Morals"
With REG. DENNY and WALLACE BEERY
ADDED ATTRACTIONS
CHARLIE CHASE
In the All-talking Comedy
"ONE OF THE SMITHS"
CAPITOL SOUND NEWS
USUAL PRICES
Bargain Matinee Daily at 12 Noon
Adults, 20c Children, 10c

THE BIG HOUSE
WALLACE BEERY
LEWIS STONE
ROBERT MONTGOMERY
Mat. 25c Night 25c-35c Kiddies 10c
Coming Thursday
REGINALD DENNY in
"STEPPING OUT"
PLAYHOUSE

The Funniest Comedy of the Year
"Misbehaving Ladies"
Starring LILA LEE and BEN LYON
A Peppy Story of Golddiggers
COMEDY NEWS
Coming Thursday
"THE FOURTH ALARM"
Columbia

Coliseum
TO-DAY, THURSDAY, FRIDAY
A Wonderful Double Star Attraction!
ALICE WHITE AS A RED-HOT CINE-MAMA
DOUBLE EXPOSURE FILM
Show Girl in Hollywood
with Alice WHITE Jack MULHALL
In Addition, Beautiful
BILLIE DOVE
In a Great Drama of the South
'The Other To-morrow'
Mats (2 to 5), 25¢
Eves. (7 to 11), 35¢-25¢
Children, all time, 10¢

England's Brilliant Record Breaking Picture
'MURDER'
From Clemence Dane's Thriller
"Enter Sir John" NEXT SAT. COLLISEUM

To-day
Thursday
Friday
Marion
DAVIES
DAVID BELASCO'S RIOTOUS COMEDY FARCE NOW COMES TO YOU AS THE SEASON'S FUNNIEST LIGHT COMEDY, WITH MARION DAVIES AT HER BEST!

To Our Patrons!
We recommend "The Bachelor Father" as one of the most delightful comedy dramas you've ever seen . . . You'll sure enjoy Marion Davies in this ideal entertainment.
The Management.

SUPPORTED BY
RALPH FORBES
AND
C. AUBREY SMITH
IN THE COMEDY ROMANCE
The BACHELOR FATHER
ALL TALKING
ALL LAUGHING
ADDED ATTRACTIONS
DR. SIGMUND SPAETH
In the Musical Novelty
"THE TUNE DETECTIVE"
FOX MOVIETONE NEWS REEL
TALKARTOON COMEDY SPECIALTY
Bargain Matinee Daily at 12
Adults - 20¢
Children - 10¢
Matinee - 35¢
Evening - 50¢
DOMINION

ESTABLISHED 1885

One Dollar Will Buy

Ladies', Men's, Boys', Girls' and Children's White, Brown and Black Tennis Boots, Oxfords and House Slippers, all sizes.
Children's and Misses' Blonde and Grey Kid Strap Slippers
Infants' Button Boots.
Misses' Black Satin Strap Slippers.
Nurses' White Canvas Boots.

Maynard's Shoe Store
649 Yates St. Phone G 6514
"WHERE MOST PEOPLE TRADE"

Maple Leaf Milling Co.
PROGRAMME
Listen in on
CKMO
This will interest you. Daily, 10 a.m. and 2.30 p.m.
Write for your copy of our Cook Book
844 Cambie Street, Vancouver, B.C.

OBITUARY

A large number of friends attended the funeral of William Parkins which took place yesterday afternoon from St. Paul's Garrison Church, Rev. F. C. Chapman officiating. Among the many friends attending were President T. B. Dempster and W. F. Drinkle of the Britannia Branch of the Canadian Legion. The casket was placed on the gun carriage and draped with the Union Jack at the church and proceeded to Royal Oak Burial Park, escorted by a firing party from Work Point Barracks, under Sergeant Bates. At the graveside the Last Post was sounded by Bugler Byatt. The following acted as pallbearers: H. Edwards, C. Freer, H. Brown, A. Wakeman, C. Ellis and W. Martin.

Funeral services for Clement Henly who passed away in this city on Saturday last, were held yesterday afternoon, at 2 o'clock from the S. J. Curry and Son Funeral Home. Rev. C. H. E. Cropper conducted the service during which the hymns, "Lead Kindly Light" and "Abide With Me," were sung. Interment was in the Royal Oak Burial Park.

The funeral of John Edward Bell took place yesterday afternoon. A short service was conducted at 1.45 o'clock at the Sands Funeral Chapel and at 2.30 o'clock services were conducted at the South Saanich United Church, Saanich, by Rev. Thomas Keyworth. There was a large gathering of friends, and many beautiful flowers. Mrs. Thos. Keyworth sang a solo entitled "Some Day the Silver Cord Will Break," and the hymns sung were "Jerusalem, My Happy Home" and "Forever With the Lord." The pallbearers were: Alex. McDonald, D. H. Heyer, E. R. Bell, Wesley Cowell, S. Sidwell and H. King. Interment was in the Shady Creek Cemetery.

The remains of Baby Peter Frederick Hansen were laid to rest in Royal Oak Burial Park yesterday afternoon, the services being held at Hayward's B.C. Funeral Chapel at 2 o'clock. Rev. Dr. Clem Davies officiated in the presence of many friends. The casket was covered with beautiful floral offerings. The pallbearers were: Masters James Thomson, Teddy Tomlinson and Gordon Barker.

The funeral of Mrs. Margaret Ellen Hamilton took place from Hayward's B.C. Funeral Chapel yesterday afternoon at 3.15 o'clock, proceeding to Christ Church Cathedral, where service was conducted by Rev. F. A. Ramsay at 3.30 o'clock. Rev. F. C. Chapman took the service at the graveside. Many sympathizing friends were present, and beautiful floral designs covered the casket and hearse. The pallbearers were: J. R. Saunders, A. Groves, A. Reed, S. Clegg, R. Stewart and J. D. Adam. The remains were laid to rest in Ross Bay Cemetery.

There passed away yesterday Mrs. Rosina Nathan, widow of Edward P. Nathan, aged seventy-four. She was born in California and leaves to mourn her loss two daughters, Mrs. S. Flash and Mrs. L. J. Levy, both of Seattle, Wash. The remains are reposing at Hayward's B.C. Funeral Chapel, from where the funeral will take place on Friday afternoon at 2 o'clock. Interment will be in the Jewish Cemetery.

Eczema Psoriasis
And All Skin Diseases
Take Our Remedies
We consider all Skin Diseases to arise from Poisons in the blood, and for these troubles we recommend Internal treatment with ointment and medicated soaps. We send Book on Skin and Blood Diseases. Testimonials and advice in plain envelope free by mail. Hours 2 to 6 and 7 to 8, daily. Sats. and Weds. excepted. Free consultation by appointment only. Mail orders a specialty.
Phone DOUGLAS 3394
ENGLISH HERBAL DISPENSARY LTD.
1209 Davie St. Vancouver, B.C.
Established 35 Years

THERE IS COMFORT
in entrusting your household goods to competent movers, men whose knowledge and experience is brought to bear on your special problem, and whose pride lies in the fact that they do not mar or break anything. Transfer your moving or storage troubles to us
PACIFIC TRANSFER CO.
Phone G7191

WHY SUFFER WITH CORNS?
Soft corns, hard corns, old corns, new corns—all go down to defeat before
"MOSCO"
The wonderful remedy for corns, callouses and warts 50c a Jar
SOLD BY
Stewart THE SHOE MAN
One Store
1613 DOUGLAS STREET
Near Hudson's Bay Store

KLONDYKE VETERAN NEW COURT USHER

William Jones, veteran of the Klondyke gold rush and of the Great War, is the new Supreme Court Usher, succeeding Thomas Gallon who died last month. Announcement of the appointment was made to-day.

Mr. Jones started on the staff of the Victoria Court House twenty-one years ago and has been there since, except during the war when he went overseas with the 14th Brigade Artillery under Col. Ogilvie.

He had over ten years experience in the Yukon, staying there from the time he went in during the Klondyke gold rush until he came south to Victoria in 1910. His home was in England and he came out to Victoria in the latter part of the last century on a sailing ship around the Horn from Liverpool. He has a wife and two sons here.

Festival Standard Is Higher To-day

More Life Shown In Vocal Classes This Morning, Says Judge

H. Plunkett Greene Awards Prizes for Six Singing Events; Noel Johnson Wins Challenge Cup and Silver Medal for Vocal Solo; Vera and David Parfitt Highly Complimented for Work in Under Thirteen Duet Class; Two Elocution Classes Adjudicated

A higher standard of performance in the vocal classes was noted this morning over that of yesterday by H. Plunkett Greene, who continued his adjudication at the First United Church in the fifth annual Musical Festival.

"Yesterday was frankly a disappointment as far as singers was concerned," said Mr. Greene. "To-day we see signs of real life and I am glad to say that the standard is higher. You must remember that singing is nothing if not emotional. You must also remember that the mechanical source of singing is deep down in the stomach, in spite of the popular fallacy that notes originate in the mouth."

Mr. Greene then proceeded to adjudicate Class 45 for vocal solo, girls over thirteen and under sixteen. The silver medal went to Noel Johnson, whose mark of eighty-two was one better than that of Nellie Worth, in second place, and two better than those of Catherine Craig and Ellen Bowles.

INGLIS WINNER

Billy Inglis, whose previous performances have won him considerable recognition, received the James Petrie silver medal in the vocal solo class, boys over thirteen and under sixteen. His mark was eighty-two. James McVie was second with eighty. The test piece was Vaughan Williams's beautiful "Linden Lea." In his remarks on this event, the adjudicator laid stress on the importance of imagination in singing.

"Imagination makes the world go round," said Mr. Greene.

Class 47 for soprano solo, over sixteen and under nineteen, was won by Agnes Anderson with a mark of 81. Maud Trevor and Doris Rawlins came second with 80. Mr. Greene was not particularly impressed with the singing in this event.

In the contralto class for girls of the same age, there were only three entries and the competitor whom the adjudicator said would have won the prize, broke down in the middle of her piece. Mr. Greene withheld the award.

WINS CHALLENGE CUP

The Victoria School of Expression Challenge Cup for the competitor securing the highest marks in classes 45, 47 and 48, was won by Noel Johnson with a mark of 82, secured in the event for girls over thirteen and under sixteen, Miss Johnson won the cup last year.

In his comment upon the contralto solo class, Mr. Greene noted that the real contralto, like the real bass, was disappearing from the face of the earth. "The mezzo soprano is undoubtedly the voice, for it can sing down to contralto and up to soprano," he added. A noticeable feature of Mr. Greene's comment was his advice to several competitors "to leave their voices alone for a year or so."

Praise was given Vera and David Parfitt in the duet for girls, boys or girl and boy under thirteen. "The two have good imagination, sing very well and are altogether a capital pair," said the adjudicator. Their mark was 85, which was five ahead of the two teams of Anne Clemency Ord and Leslie Clarke, and Violet and Geraldine Mellor.

Evelyn England and Noel Johnson secured the silver medals in the duet class for girls, boys or boy and girl over thirteen and under sixteen. Their mark of 82 was one better than that of Dorothy Plumb and Alice M. Sellern.

An important announcement was made by Mr. Greene from the platform this morning, before the start of the vocal adjudication. The adjudicators of singing, he said, had not been aware yesterday that a certificate was given to all competitors whose mark was eighty or over. Having learnt this fact to-day, they had decided to raise the standard of marking. Mr. Greene stressed the fact that the resulting lower marks would not denote a lower standard of performance. He told the audience that this change had been made because the adjudicators believed that a certificate was a real award and should not be given generally.

ELOCUTION

Mrs. Jean Campbell, Winnipeg, conducted two elocution events in the Progressive Thought Temple, and Harold Samuel a preliminary pianoforte solo class for elementary girls in the First Baptist Church. Results of the piano event will be announced after the final to-night in the First United Church.

In Class 131 elocution for girls under nineteen Catherine Craig won with the splendid mark of 182, which was nineteen points ahead of her nearest competitor, Eileen Sheila Davis.

The silver medalist in Class 137, for girls under thirteen, was Ruth Horton, whose mark of 170 was two better than that of Virginia Simpson. There were twenty entries in this event, four of which were from outside points

NEWS IN BRIEF

Repairs to the Salvation Army headquarters, Broad Street, required following the fire there last week, will cost $700, according to a building permit issued at the City Hall this morning.

The third class at Douglas House, B.C. police school, commenced training this week. The young officers will undergo six weeks of study before returning to their posts.

The Emmanuel Baptist Y.P. Society will present the three-act farce "Promoting Romeo," on Tuesday, May 12, at 8.15 p.m. Tickets may be obtained from any of the members of the society.

Dealing with the conflicting philosophies of romanticism and humanism, Ira Dilworth, principal of Victoria High School, addressed the monthly dinner meeting of the Victoria and District High School Teachers' Association yesterday evening.

Carne Rebekahs—Carne Rebekah Lodge will meet on Friday evening, when, at the conclusion of the business session, a dance will be held. Cards will be arranged for those who do not dance, and it is expected that there will be a large attendance of members and friends.

Charles French will be the speaker at the eight hundred and eighty-eighth meeting of the Rotary Club tomorrow at the Empress Hotel at noon. Mr. French will speak on "Early Explorers of North America." The adjudicators and H. A. Beckwith, president of the Victoria Musical Festival, will be guests at the luncheon.

The City Fire Department was called out at 1.45 o'clock this afternoon to extinguish a fire in a big tree at the corner of Montreal and Ladysmith Streets. A chimney fire at the corner of Fort and Cook Streets and a roof fire at 1124 Fort Street, caused runs earlier in the morning.

Automobiles driven by R. G. Cooper and Mrs. Doris Rounding were badly damaged this morning in a collision at the intersection of Bay and Government Streets. Ray Bowcott and Mrs. Rounding's three-year-old child were thrown out of the rear seat of her car but were not seriously hurt.

The Provincial Government has requested the Federal Government to assume all expenses connected with the tree nursery at New Westminster and to expand the undertaking with a view to supplying all parts of the Dominion with young forest trees. The New Westminster arboretum is the largest of its kind in Canada. Over 60,000 trees were set out last year and a much larger programme of plantings is proposed for the current year. The filing of the application was announced yesterday by Hon. N. S. Lougheed, Minister of Lands, who pointed out that the Dominion operates a seed extraction plant at New Westminster, from which large quantities of fir seed have been shipped to other parts of the Empire.

The May meeting of the Victoria branch of the Overseas League was held at Spencer's tea rooms Monday afternoon. Mrs. A. E. Hodgins, the secretary, read correspondence from the league executive in London, and announced that Mrs. H. Juston Fisher, Mrs. E. P. Laycock and Mrs. D. Doig would attend the league's twenty-first anniversary functions on July next as representatives of the Victoria branch. J. N. Hatch gave a lecture on "Shakespeare and His Times," in the course of which he very interestingly outlined the conditions of English life at the time of Shakspeare and the circumstances attending the writing of his plays. It was arranged that the next meeting of the branch members, which would be the last of the current season, be held at Spencer's tea rooms on Monday, June 1.

ELDERLY MAN IS FOUND DEAD

Henry A. Owen, seventy-five, was found dead in his cabin at 706 Blanshard Street yesterday afternoon. It is presumed death was due to natural causes.

Apparently he died some time in the afternoon as he was seen alive at that time by A. Copeman, Humboldt Apartments. The remains were taken to McCall Brothers' Funeral Home.

It is believed the late Mr. Owen had no relatives here.

TWO-YEAR TERM IN JAIL ORDERED

Vancouver, May 6.—Convicted in County Court yesterday afternoon of obtaining money by false pretences, Graham L. Kennedy, thirty-eight, was sentenced by Judge Cayley to two years' imprisonment in the New Westminster penitentiary.

Evidence was that as "Attorney Dixon," the accused, representing himself to be a lawyer, was paid $62 by Mrs. Agnes Brewer, to obtain for her a divorce at a private hearing. She was told by John Greenwood, a confederate of Kennedy and serving a term in Oakalla jail for his part in the swindle, that the accused was a clever lawyer. Mrs. Brewer paid the two men $260 in all and subsequently learned no divorce proceedings had been commenced on her behalf. She did not recover her money.

Form Moulding Graceful Art Of Modern Stylist

Women of To-day Are Becoming "Foundation Conscious," Says Madame Dahl, New York Fashion Designer; Studios of Great Centres Cater to Willowy Lines or Rhythmical Curves; "Old Ironsides" Take the Count.

The modern woman intuitively knows that a good figure is as essential to her contentment in life as the ubiquitous schoolgirl complexion or the ultra-fashionable coiffure.

In these days of form-enveloping fashions, when the slim and rhythmically contoured girl holds the floor to the envy of less favorably proportioned rivals, there is a pronounced leaning towards aesthetics.

The woman of to-day does not have to be willowy in order to display her frocks to the best advantage, providing she has poise.

The creative designers are at least most persuasive in their efforts to prove that plumpness can be kept discreetly within bounds to meet the most exacting demands of fashion.

And so it is that women are thinking more about their figures than ever, and this applies to the "sub-deb," as well as to the woman of more mature years.

"FOUNDATION CONSCIOUS"

The women of to-day are becoming "foundation conscious." At least that is the view expressed by Madame I. M. Dahl, foundation stylist of New York, who is at the Empress Hotel to-day.

"The stylishly dressed woman that you see carrying herself so confidently on the street is the woman that is fondation conscious," observed Madame Dahl in the course of an interview in the hotel conservatory.

"Show me the belle of the ball and there you have the foundation stylist. This is also true of the girl who is inclined towards athletics.

BONE OUT TO STAY

"Those monstrosities, the 'Old Ironsides,' have gone into the discard to stay. Fashion's trend conceived the foundation garment which is now designed to suit every possible occasion. The popular ensemble is made or marred by the foundation, which has come to replace all other things in milady's wardrobe. Freedom and ease of movement is assured for the girl who plays the strenuous game of tennis, who rides horseback or who steers her automobile."

CUT TO WAISTLINE

"But, if there is any distinction to be made, the real art of the designer is seen in the foundation of the evening frock or ball gown, often cut away to the waist. The most divine frock is as nothing without the proper foundation," said Madame shrugging her shoulders and gesticulating with outstretched palms to give full emphasis to her point.

Madame Dahl represents the New York foundation studios of F. P. Hoy Inc., foundation creators of continental distinction. She makes four trips to the coast each year, and this is her fourth year on the road of style.

While in Los Angeles Madame Dahl unexpectedly met Miss Mary G. Jones, who is with the firm of Weingarten Bros., prominent New York foundation creators in the feminine field. They have since traveled up the coast together and are enjoying a pleasant visit to Victoria.

IMPELLED BY TOFFEE

"Would you like to know the real reason why Madame Dahl is in Victoria?" confided Miss Jones.

The interviewer displayed interest.

"It is because she is dying to get another supply of Riley's toffee. You know the delicious stuff that just melts in your mouth. We can't get it on the other side."

"If you want to know, I can go farther than that," interjected Madame. "I am going to take back to New York a creditable sample of your Canadian hams and bacon." They laughed at the joke. It was on them. Both admit to be in the 200-pound class and contend they are excellent foundation subjects.

CATTLE MEN PLAN OUTING

Saanich Jersey Club Will Act as Hosts For Three Days

The annual outing of the B.C. Jersey Breeders' Association will be held this year on May 26, 27 and 28 in Saanich and the adjacent islands.

The Saanich Jersey Club will act as hosts and a special committee has drawn up a diversified programme for the three days. Leaving the Dominion Hotel at 9 o'clock on the morning of May 26 the visiting Jersey breeders will be taken to several large herds in South Saanich, arriving at the Experimental Farm about noon where Professor E. M. Straight and staff will entertain the party at luncheon. After viewing the herds in North Saanich the day will be brought to a close with a banquet and dance at The Chalet, Deep Cove. A water picnic among the islands has been arranged for May 27 and May 28 a trip will be made to Sooke and Cowichan.

The following is a list of cows belonging to members of the Saanich Jersey Cattle Club that have qualified in butter-fat production in April:

Mature class—Ruby of Weston Lake, H. E. Burbidge; Babbacombe Plashe's Maiden, Clive and Aldridge; Olympic Xenia's Blossie, J. W. Horsland; Girlings Tormentor Nancy, H. W. Price; Dave's Interested Lillian, A. W. Aylard; Kiwasti Roxana's Princess, C. F. Gibson; Bucklands Bo Peep, G. W. Malcolm; Felix Bright Lady, R. Thompson; Moresby Martina "B," A. D. Macdonald; Duntulm Pride, A. D. Macdonald; Duntulm Makinda, A. D. Macdonald.

Three-year-old class—Duntulm Martina, A. D. Macdonald.

Two-year-old class — Babbacombe Brindle's Bettune, H. E. Burbidge; Fairholme Sybil Fox, J. W. Horsland; Oxford Betty, A. W. Aylard; Felix Ruby II, R. Thompson; Felix Pilot's Trilby, Miller Ranch; Duntulm Pilot's Vexer, A. D. Macdonald.

GOOD TRAVEL SEASON IS DUE SAYS FOSTER

C.P.R. Passenger Traffic Manager Reached City To-day on Inspection Tour

General Manager of Hotels Arranging For Opening of Holiday Resorts

C. B. FOSTER
passenger traffic manager, Canadian Pacific Railway, Montreal.

Led by C. B. Foster, passenger traffic manager for the Canadian Pacific Railway of Montreal, a large party of company officials arrived in the city by the night boat from Vancouver.

The party included H. F. Matthews, general manager of C.P.R. western hotels with headquarters at Winnipeg; N. R. DesBrisay, assistant passenger traffic manager, Winnipeg, and E. F. L. Sturdee, general passenger agent of Vancouver.

Mrs. Foster and Miss Foster came west from Montreal with the head of the company's passenger department.

BETTER THAN LAST YEAR

Mr. Foster has been studying the travel situation on his present transcontinental tour. He is of the opinion that the coming season will show a considerable improvement over last year in the matter of travel, basing his views on the advance reports of general agents of the company all over the North American continent.

"Our general agents throughout the United States report that a greater number of inquiries are being received and this advance data gives promise of a considerable volume of tourist traffic this season," said Mr. Foster.

The months of June and July appear particularly promising from a tourist standpoint, he said. Victoria will benefit by a number of important conventions, the chief of which will be that of the Canadian Manufacturers' Association, opening here on June 1.

While here, Mr. Foster will talk over the coast travel angle with Capt. C. D. Neroutsos, manager of the British Columbia Coast Service.

CRUISE BUSINESS GOOD

The special cruises out of Victoria and Vancouver to Alaska are attracting a great deal of attention and many eastern tour parties have already been booked for the northern route this summer, Mr. Foster said.

Mr. Matthews joined Mr. Foster's party at Regina and they went on to Calgary and Banff, where arrangements are being made for the opening of the Banff Spring Hotel, May 15. They motored to Lake Louise, where the chalet is being made ready for the season's opening on June 1. On the return east, Mr. Matthews will stop off at Banff for the opening of the hotel resort overlooking the Bow Valley.

NEW MANAGER AT BANFF

A. E. Robertson, formerly assistant to the general manager at Winnipeg, will this season be manager of the Banff Springs Hotel, succeeding A. H. Devenish, who has been appointed assistant general manager of western hotels. J. J. Meredith will continue to act as manager of the Chalet Lake Louise.

Mr. Foster met L. D. Chetham, local passenger agent, this morning, and transacted business matters in his suite at the Empress Hotel. Mr. Matthews conferred with Herbert J. Wilson, manager of the Empress Hotel, and J. K. Hodges, assistant manager.

They expect to remain in the city until Friday and will probably play golf on one of the local courses. On leaving here Mr. Foster and his wife and daughter will return to Montreal.

COL. J. C. BROWN TO MEET SHIP

New Pacific Coast Manager of C.N.R. Steamships Makes First Official Visit Here

Making his first visit to Victoria since his appointment to the office at Vancouver a short time ago, Col. J. Carleton Brown, Pacific Coast manager of Canadian National Steamships, is expected in Victoria to-morrow to meet the new steamer Prince Robert, which is posted to reach port at 9 o'clock on Friday morning from Halifax via the Panama Canal and San Francisco.

For a number of years, Col. Carleton Brown, who succeeds B. C. Keeley on this coast, has been assistant to Sir Henry Thornton, president of the Canadian National Railways.

Acting for Mayor Anscomb, who had a prior engagement, Alderman James Adam will present Capt. H. E. Nedden, commander of the Prince Robert, with a Canadian ensign on behalf of the City of Victoria.

Pianoforte Classes at the Music Festival Use the
STEINWAY

THE FIRST BAPTIST CHURCH is the centre of interest this week, where competitors in the Musical Festival pianoforte classes play each morning and afternoon.

Naturally, for such an important event a superlatively fine piano is essential, and for that reason the Musical Festival committee has selected the Steinway. Steinway has so often occupied the position of honor on the concert platform that to find any other instrument would be almost unthinkable!

FLETCHER BROS.
(VICTORIA) LTD.
1110 Douglas Street

SUNDAY IS MOTHER'S DAY!—We have many gift suggestions for the occasion—AND be sure to send "HER" a box of our delicious Chocolates "The Kind She Likes"
Stevenson's Homade Chocolates and Candies
725 YATES 2 STORES 1119 DOUGLAS
THIS EVENING—or any evening—visit our Cosy Tearooms—and ask for one of "Stevenson's" famous Night Club Specials! You'll enjoy the treat.

OFFICE ROBBED IN ROYAL CITY

New Westminster, May 6—Smashing open the safe in the office of the Associated Dairies Ltd. on Sixth Street here, in the early hours of this morning, robbers escaped with between $500 and $600, according to a report to city police.

Mayor Anscomb is in Vancouver today, and will attend the prize-giving ceremony at the University of British Columbia to-morrow.

Overnight Entries For Aurora

First race—Six furlongs:

Generola	107
Bayoma	106
By Sweets	106
Black Lightning	114
Fleeting Gold	109
Thunder Nymph	108
Amour	106
Clover Bottom	109
Josephine D.	114
Chaumiere	109
R. K. Girl	104
Miss Beryl	104
Double Chinn	109
Bonnie L.	104
Master's Rose	104
Running Girl	104
Fair Lawn	109
Lyle Stackpole	111

Second race—Six furlongs:

Mike Brown	100
Thomas Seth	110
Master Ace	110
Thistle Duke	98
Old Bill	105
Northampton	107
Prince Pat	112
Sixty	110
Lanier	108
Graydale	105
Kukui	110
Silver Leaf	98
Title Oak	110
Lady Messenger	102
Marshall Seth	110
Maximum	101
Louisville and Nashville	105
Monnie	105

Third race—Four and a half furlongs:

Thistle Lass	112
Grand Doe	115
Essential	115
Dixiana	112
Burton Agnes	112
Nebbie	112
Chief Reyer	115
Elsien Bruce	112
Cousin Judy	112
Ultie Vote	112
Bridgeport	115
Single O.	115
General Ormont	115
Beggar Lady	112

Fourth race—Mile and one-eighth:

Jack Alexander	111
Checkmate	108
Aregal	108
Pathan	108
Laurie	111
Elizabeth S.	103
Ham	109
Ned Reese	113

Fifth race—Mile and seventy yards:

Bridegroom	103
Solon G. Wilson	102
Everlasting	106
Reproduce	106
Prickly Heat	101
Finnster	106
Gay Hallie	96
The Alderman	105
Nancy Seth	104

Sixth race—Mile and seventy yards:

True Boy	106
Potfull	106
Doe John	99
Sir John K.	101
Miss Maryland	101
Knockabout	106
Wandering Minstrel	106
Sesqui	107
Brillante	101
Fortune	92

Seventh race—Mile and seventy yards:

Ultimate Vote	106
Red Spider	106
Lena M.	101
Bill Phillips	106
Chilly Flight	104
Transgression	97
Black Stockings	97
Boyish Bob	98
Ted Healy	101
Thrace	106

"We Make Warm Friends"
Dryland Millwood
$5.50 Per Cord
This wood has never been in water of any kind.
W. D. TODD
Wood and Coal Merchant
1311 DOUGLAS Phone G 3141
LAST WEEK'S ANSWER
They don't need to put alcohol in cars in balmy Florida.
1. Q.—A young Irishman becomes naturalized in the U.S. Times being hard on March 16, he tries to join the navy, but is turned down. The next day he is arrested on Fifth Avenue waving a red flag. Why did they turn him down in the navy?

DELICIOUS
Properly Baked, Golden Brown
WAFFLES
That's the kind you make with our
UNIVERSAL Electric Waffle Iron
Fitted with heat indicator and priced at
$8.25 and $9.50
See Our Display
HAWKINS & HAYWARD LIMITED
1121 Douglas Street (Corner View)
PHONE E 1171
Electrical Quality and Service Store

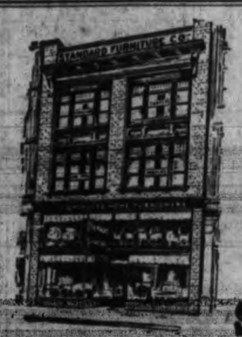

Alteration Sale
Standard Furniture again expands. Our increasing business has made it necessary to again enlarge our showrooms. We have leased part of the Sylvester Building next door and before alterations start we are anxious to dispose of as much of the stock as possible, hence our ALTERATION SALE. Terms arranged at sale prices without interest; free storage if desired. Everything in the store reduced. The higher grade bedroom, dining-room and Chesterfield Suites bear the largest mark-down and offer some exceptional bargains for speedy clearance.
Standard Furniture Co.
FIVE FLOORS OF FURNITURE
719 Yates Street Phones G 1164-1165

We Pay You $100 a Month
---An Income for Life

A $100.00 cheque to cash and use as you wish, will come the same day each month as long as you live if you adopt this plan.

It will be an income safe, certain, never reduced, never subject to loss of employment or affected by any business depression. This sure income would be especially welcome if you should become totally disabled by accident or disease.

We mention $100.00 a month, but the amount of your cheque will depend upon your present age and the amount of money you wish to put by regularly—and the sooner you start saving the more you will have with less effort.

This income starts at age, say 50, 55 or 60, or before then if you should be totally disabled.

Another feature may be included if you desire, to provide $100 a month for your dependents, but this may not be necessary.

From the moment this income plan is arranged all worry about future living expenses can be dismissed from your mind, because the carrying out of the contract is guaranteed by Canada Life's well-invested assets amounting to over $188,000,000.

Let us send you by mail our booklet, "Getting the Income You Want." It will help you to plan your future monthly income.

THIS COUPON WILL BRING YOU BOOKLET BY MAIL

The Canada Life Assurance Company,
Toronto, Ont.

I would like to have your booklet "Getting the Income You Want." Please send it by mail without any obligation by me.

Name ....
(Mr., Mrs., Miss)

Address 27-D

EXPECT FROLIC TO HELP CITY PLAYGROUNDS

Brisk Demand For Tickets For Community Party at Crystal Garden

The latest move on the part of the Victoria Playing Fields' Association to raise funds for the betterment of local playgrounds is already meeting with the appreciation of all branches of sport.

Tickets for the community dance and frolic which will be held at the Crystal Garden on May 25, were placed on sale this morning. At this function a 1931 sport model sedan car will be given away. After paying expenses, all monies received through the sale of tickets will be immediately used to improve local playing fields.

Work in this connection has already been commenced on the Macdonald property in James Bay district, and employment for many citizens has been created. The association points out that practically all funds expended for the purpose will be used for labor, and that the activity will be one more factor in assisting to relieve the unemployment situation in Victoria.

As there is to be no official May 24 celebration this year advantage has been taken of the opportunity to provide a dance and frolic for the amusement of citizens and at the same time secure revenue for a worthy object intended to develop all lines of sport.

ELECTRIC EYE DETECTS TROUBLE

Schnectady, N.Y., May 2.—The electric eye, coupled to an electromagnet, a magnet, a galvanometer and an electric bell has been applied to the job of detecting trouble. Trouble in this case is iron scrap which gets into non-magnetic materials, such as copper and aluminum and prevents economic use of these materials in motor rotors.

An iron detector was designed in the general engineering laboratories of the General Electric Company. Scrap aluminum and copper is collected in many places in the factory, baled and remelted for use in motor rotors. In collecting the scrap, bits of iron frequently get into the lot and cannot be visually detected. Aluminum melts at 660 degrees centigrade and iron at 1530 degrees. Pieces of unmelted iron plug rotor slots or are dissolved in the hot aluminum and increase the resistance of the rotor. Melted copper dissolves iron up to about 2 per cent of its volume and thereby changes its physical and electrical properties. The former method of detecting iron was the use of compass needles but these are sensitive to stray magnetic fields and their indications are uncertain.

Under the new practice, scrap aluminum is baled into bundles 12x12x16 inches. The bale is passed slowly through magnetic field. The presence of iron deflects the light ray of the galvanometer and this ray, captured by the light sensitive photo-electric tube, sets up a slight current which, when amplified, rings a warning bell. Iron is found in about 5 per cent of the bales.

Strawberry Vale

Arnold Knowles, who recently returned from the Quean Alexandra Solarium, was the guest of honor at a party in the Institute Hall, Wilkinson Road, on his twelfth birthday. The party was arranged by his schoolmates of Strawberry Vale School. Master Gilbert McNutt, Herbert Norman and Alastar Humphries acted as hosts, assisted by Mrs. Knowles and Miss Schofield, teacher at Strawberry Vale School. Games were followed by refreshments, the birthday cake with candles having been made by Miss Pamela Knowles. The Strawberry Vale Institute supplied ice cream. Those present included Arnold Knowles, Gilbert McNutt, Herbert Norman, Alastar Humphries, Ronald Munro, Edward Griffin, Teddy Plaxton, Jack Humphries, Fred Johnson, Fred Cochrane, Leslie Martin, Kenny Gilham, Walter Plaxton, Jack Knowles, Philip Austin, Charlie Smith, Maurice de Macedo, Lorne McNutt, Leslie Longland, Miss Schofield, Mrs. Knowles, Mrs. Oldrey, Elaine Humphries, Ida and Vera Knowles.

The Young Peoples' Club of Wilkinson Road United Church held a meeting in the school-room on Monday evening with eighteen members present. Fred Quick presided. It was decided to hold a banquet at the home of Mr. and Mrs. W. Quick, Wilkinson Road, on Friday, May 15. Committees were appointed as follows: Refreshment committee, Misses Congdon, J. Falckney and G. Etheriage. Entertainment, Misses A. Brydon and E. Brooks; cashier, C. Miller. Mrs. J. C. Switzer gave a helpful and interesting address on "Trinidad." In order that the club members may attend the young peoples' night at the conference of the United Church on Monday, May 18, there will be no meeting on that night.

ACTING GOVERNORS

Ottawa, May 6.—Hon. H. W. Newlands, Lieutenant-Governor of Saskatchewan, was on leave of absence until his term expired March 31, this year, according to an answer given by Hon. C. H. Cahan, Secretary of State, to a question asked in the Commons yesterday by Hon. Ernest Lapointe, Liberal, Quebec East. Mr. Newlands offered to resign his position last October, since he wished to go away for the winter, but the resignation was not accepted. Administrators appointed successively in his place were Hon. Sir Frederick Haultain, Chief Justice of Saskatchewan; Chief Justice J. T. Brown of the King's Bench division, and Mr. Justice J. McKay of the Court of Appeal.

When you feel "out of sorts"
BOVRIL
is a splendid pick-me-up
31

At the Present Price...
We Know You Can Afford to Buy a
Wilshire I-on-a-co Belt
Relieves Lumbago, Rheumatism, Neuritis, Sciatica, etc.
No Shock or Inconvenience
STEWART WILLIAMS & CO.
312 SAYWARD BUILDING Phone Garden 6713

ADVERTISE IN THE VICTORIA DAILY TIMES

USE THE Safeguarded MILK

PRODUCED IN CANADA

No wonder Carnation-made dishes are so delicious. The best of milk from selected herds, safeguarded at the source by clean housing of the cows and clean handling of the milk, is evaporated to double richness for Carnation Milk and hermetically sealed in its containers to protect it until it reaches you. You'll find it absolutely dependable, extremely convenient and surprisingly economical.

Write for Cook Book and Baby Book

CARNATION CO., LIMITED, 134 Abbott St., Vancouver, B.C.

Milk from Canadian cows, packed in Canada in Canadian cans and cases.

"FROM CONTENTED COWS"

VANCOUVER ISLAND COACH LINES LTD.

"We Cover the Island"

"All Our Routes Are Scenic"

TRAVELERS

To solve your transportation problems and their incidental cost, travel by motor coach and you will find that your troubles are over. Motor coach transportation provides a maximum of comfort, efficiency and safety at a minimum of cost. For long or short trips our services, embracing practically all traveled highways on Vancouver Island, with suitable schedules, conveniently placed depots and waiting-rooms and low fares, insure the traveling public the utmost in service. Let us help make your next trip a sojourn of comfort and enjoyment.

CHARTER TRIPS A SPECIALTY

WE OPERATE ON THE FOLLOWING ROUTES

Victoria-Nanaimo
Victoria-West Saanich Road
Victoria-Jordan River
Victoria-Sidney-Resthaven
Victoria-Deep Cove
Victoria-Salt Spring Island
Victoria-Langford-Goldstream
Victoria-Cordova Bay
Burnside Route
Lake Hill Route
Nanaimo-Campbell River
Nanaimo-Port Alberni
Duncan-Deerholme
Duncan-Cowichan Lake
Cowichan Lake Boat
Victoria-Metchosin
Victoria-Gordon Head
Victoria-Cadboro Bay
Gorge Route
Douglas-Agnes Route

EXPRESS CARRIED

We maintain a speedy, efficient express service to all points on Vancouver Island served by our stages. Our rates will save you money.

WE ARE PICKWICK-GREYHOUND AGENTS
From Coast to Coast From Border to Border
TICKETS TO ANY POINT ON SALE AT OUR OFFICE

Depot, Broughton St. at Broad
Phone E 1177 Phone E 1178

Keating

The afternoon meeting of the Women's Institute will be held at the home of Mrs. F. Young on Thursday afternoon. The South Saanich Junior Institute will hold a military five hundred card party in the Temperance Hall on Saturday evening, May 9. Bridge will also be played. The club's monthly meeting will be held at the home of Miss Ona Young on Saturday afternoon.

Capt. and Mrs. Whitley have returned home from spending a week's visit with relatives in Seattle.

Mrs. L. Hafer and two sons of Port Angeles are the guests of Mr. and Mrs. A. Gale, Stelly's Crossroad.

Miss Viola Dawson of Victoria is spending a holiday at the home of her grandmother, Mrs. M. Anderson, Telegraph Road.

Mrs. Merkley and Miss Myrtle Merkley of Victoria were week-end guests of Mr. and Mrs. F. Turgoose.

Royal Standard Egg-Laying Contest

Conducted by The Vancouver Milling and Grain Company Limited, Vancouver, B.C.
Week No. 26, Ending May 1, 1931

	Eggs for week	Total eligible eggs
S.C.W.L.—		
Adams, A., Victora	47	947
Anderson, Wm. B., Vancouver	44	1000
Anderson, W. D., Haney	37	1021
Ault, R. E., Sandwick	44	1063
Bolivar Hatcheries, Cloverdale	26	665
Bradley, W., Langford	62	1074
Broderick, E. H., Burnaby	40	1092
Darbey, P., & Son, Hammond	46	1099
Ebben, F. J., Cloverdale	63	1217
Evans, F. C., Abbotsford	63	*1544
Eve, Frank, Aldergrove	55	1030
Farrington Bros., N. Westminster	63	1168
Grecock, C., & Son, N. Westm'ster	61	1386
Homan, M. L., Coghlan	39	896
Isherwood, J. W., Kamloops	37	954
Jones, F., New Westminster	44	1052
Lucas, F., Coquitlam	43	1184
Lee, S. C., Sidney	54	1073
Miller, Douglas, Langley Prairie	62	1358
Moore, J. B., Milner	28	835
Philip, Wm., Nanaimo	51	790
Plaxton, N. E., Victoria	29	734
Quinn, H., Nanaimo	49	1230
Smith, J. J., Lynn Valley	37	939
Smyth, Jas., Nanaimo	46	1173
Speers, R. J., Lynn Valley	50	1087
Spence, J. W., New Westminster	47	1038
Willis, A. E. J., Sardis	46	853
Wilson Bros., New Westminster	29	889
Woodbury, Jas., New Westminster	44	1013
Smith, J. J., New Westminster	37	939
R.I.R.—		
Cale, E. B., Vancouver	50	1087
Maynard, W., Vancouver	58	817
R.I.R. Club of America, Vancouver	38	750
Russell, Dan, New Westminster	52	1211
Barred Plymouth Rocks—		
Hughan, A., Cloverdale	50	1081
Lambert, Mrs. C. J., Sidney	39	674
Lemble, J., County Line	36	945
Nix, A. E., Victoria	37	637
Buff Rocks—		
Chaplin & Oswald, Salt Spring Is.	51	1150
White Wyandottes—		
Druet, Mrs. A. J., Vancouver	46	1063
Idiens Bros., Comox	34	918
Wedeene Poultry Farm, Comox	41	855
Light Sussex—		
Robinson, R. V., Royal Oak	28	1018
Victoria and District Light Sussex Club, Victoria	47	746
Sex Linked [illegible]		
Anderson, H. C., Hammond	37	923
Idiens Bros., Comox	39	1021

High bird—F. C. Evans No. 7, 168 eggs.
High pen for week—F. C. Evans, Frank Eve and Farrington Bros., 63 eggs.
*Leading pen—F. C. Evans, 1,544 eggs.
Total eggs for week 2078
Ineligible and floor eggs 9
2087
Production, 65.53%.
Average weight per dozen, 23.81 oz.

1931 UNLOADING SALE

25 Only

Men's Tweed and Serge
SUITS
Unloading Sale Price
$8.75

Single and Double-breasted Suits, neat fitting and well tailored. Tweeds are in herringbones, browns, stripes and mixed tweeds. —Men's Clothing, Main Floor

Men's Tweed and Worsted
SUITS
Values to $25.00, for.. $14.75

Men's and young men's models of English wool tweeds and worsteds. Latest styles. Herringbones, stripes, brown, grey, Donegal, checks and mixed tweeds. Each $14.75

MEN'S SUITS
Of Genuine Manx Tweeds
Very High Grade.
Regular Values to $45.00.
For $35.00

This fine cloth was imported by us and made up specially for our trade. Single and double-breasted models, all exceptionally well tailored. Newest shades and patterns. A wonderful value at....$35.00
—Men's Clothing, Main Floor

MEN'S GOLF SUITS
That Formerly Sold at
$25.00, for.................... $16.95

Coats are half-belter style. Donegals, fawns, browns, greys and mixed tweeds; all-wool. Sizes 34 to 44, at $16.95
—Men's Clothing, Main Floor

Men's Stetson Hats
$9.50 Values
for............ $5.95

Hats in new styles for summer. Snap brims or welted edges. Pearl, beaver, zinc, fawn, suntan and Burgundy. Each.......$5.95
—Hats, Main Floor

Men's Caps
On Sale
for............ $1.00

Stylish Caps in newest styles; light and dark patterns; reliable quality.
—Caps, Main Floor

Men's English Grey Flannel Pants
A Pair, $2.95

Medium grey shade, and a very durable flannel. They are well made; have cuff bottoms and belt loops. Smart for sports wear.
—Men's Clothing, Main Floor

All-wool Jumbo Pullovers and Sweater Coats
Regular $5.95, for $3.95

White, black, red, and red and white Sweater Coats, have shawl collar and two pockets.
Each.................... $3.95
—Men's Furnishings, Main Floor

Men's Broadcloth Shirts
$1.25 Value,
for.................... 95c

Shirts in plain white, blue and cream, with collar attached. All sizes.

Men's Free-neck Broadcloth Shirts. Plain shades of white, cream and blue. All sizes. Regular $1.75, for......$1.50
—Men's Furnishings, Main Floor

Imported All-wool Golf Hose
Regular, a Pair, $2.25,
for $1.49

Medium-weight Hose, plain or fancy tops. A large assortment of colors.
—Men's Furnishings, Main Floor

Men's Underwear

Cream Elastic Rib Combinations, medium weight, long sleeves, ankle length. Button front; sizes 35 to 44. Regular $1.50, for $1.29

Penman's All-wool Cashmere Undershirts and Drawers, long sleeved, ankle length. Regular $2.25 a garment, for $1.75

Combinations with long or short sleeves and ankle length. Regular $4.25, for $3.45
—Men's Furnishings, Main Floor

Men's Sports Oxfords
At Unloading Sale Prices

Strider Sports Oxfords with leather or rubber soles. Suntan and brown combination. Widths A to D. Special, a pair, at $6.85

Strand Sports Oxfords in brown and white, tan and white, with leather soles and smoked elk and brown calf with rubber soles. Special, a pair $6.00

Golf rubber soles in many new combinations and patterns. Special, a pair $5.00
—Main Floor

Bargains in the Boys' Store

All-wool Bathing Suits with skirt. Orange, navy and green; sizes 22 to 32. Regular value $1.75, for $1.00

Small Boys' Combinations, medium weight, long sleeves and short legs. Cream shade only. Sizes 22 to 24. Regular $1.00, for .... 50¢

Youths' Polo Shirts of heavy-weight cotton. Shades are scarlet, blue, green, canary and white. Sizes 34 to 42. Regular value $1.75, for $1.25

Tweed Sports Topcoats for spring for the small boy. Double-breasted style with belted back. Fawns and greys. Sizes for 3 to 8 years. Regular $5.95, for $3.95
—Boys' Store, Government St.

The New
ECHOPHONE
Super-heterodyne Midget

Equipped with tone control, local and distance switch and phonograph plug-in. Complete at, only............ $94.75
—Music, Lower Main Floor

DAVID SPENCER
LIMITED
Phone Empire 4141—Store Hours: 9 a.m. to 6 p.m.; Wednesday, 1 p.m.; Saturday, 6 p.m.—Phone Empire 4141

1931 UNLOADING SALE

250 Women's and Misses'

SILK DRESSES

Values to $19.75, on Sale for

$5.75, 6.95 and $11.95

Jacket Dresses, sizes to 44. All pastel shades. On sale for **$5.75**

Printed Silk and Chiffon Dresses, in newest styles and colors, each **$6.95**

Georgette and Crepe de Chine Dresses, smart styles and a variety of shade, for **$11.95**

—Mantles, First Floor

Silk and Wool Pullovers

Regular Values $3.50, for **98c**

Pullovers in plain colors, jacquard and stripes. Fine grade; very smart.

—Sweaters, First Floor

300 Pairs of WOMEN'S PYJAMAS

Regular $2.50 a Pair
On Sale at **98c**

Women's smart Pyjamas of fine quality plain or non-ravel rayon. Shown in lovely color contrasts. A wonderful opportunity to purchase these Pyjamas at less than half price.

—Whitewear, First Floor

Girls' Wash Dresses

Regular to $2.50
On Sale Thursday at **$1.50**

Floral prints, ginghams and broadcloth materials, in smart little styles for girls of 8 to 14 years. Colors include blue, green, peach, rose and yellow. Splendid values, each **$1.50**

—Children's Wear, First Floor

400 Ladies' Hats

Values to $4.75, for
$1.00

All the latest styles and colors.

—Bargain Highway

1,000 Pairs of Service-weight Silk Hose

Regular $2.50 a Pair, for
$1.29

We are clearing a reliable make to lighten stock. Full-fashioned Hose with comfortable tops. Shades are moonlight, Cairo, metallic, black and white only. A pair **$1.29**

—Hosiery, Main Floor

650 PAIRS OF

Children's Half Socks

Regular 65c
A Pair **29c**

Silk and Lisle Half Socks, in serviceable quality, with turn-down tops. In Airedale, woodrose, apricot, pearl blush and orchid. Sizes 4½ to 7½.

—Main Floor

A Special Purchase of 150 Corselettes

On Sale Thursday
At, Each **$1.00**

Neat-fitting Corselettes of rayon-striped cotton, with swami silk tops and elastic panels in sides. Boned across diaphragm. Four hose supporters. Each **$1.00**

—Corsets, First Floor

Table Linens

At Unloading Sale Prices

Pure Linen Cloths with soft laundered finish. All neatly hemstitched. Sizes 70x90, 70x108, 70x126 and 70x140 inches. All at

ONE-THIRD OFF

Charming Damask Cloths, in soft pastel shades—

Size 60x72 inches. Regular $7.50, for **$3.95**
Size 60x80 inches. Regular $8.75, for **$4.60**
Size 70x70 inches. Regular $9.50, for **$5.25**
Size 72x90 inches. Regular $12.50, for **$8.95**
Size 72x108 inches. Regular $18.50, for **$13.50**
Size 72x126 inches. Regular $16.50, for **$9.25**

Hand-painted Damask Dinner Sets on white or bronze backgrounds—

72x72 inches. Reg. $19.75, for **$10.00**
72x78 inches. Reg. $28.50, for **$14.50**
72x90 inches. Reg. $25.00, for **$12.50**
72x90 inches. Reg. $26.50, for **$13.50**
72x90 inches. Reg. $46.25, for **$23.50**

Snow-white Damask Cloths—

66x66 inches. Reg. $3.75, for **$2.98**
70x90 inches. Reg. $6.75, for **$4.95**

Oyster Linen Luncheon Sets with appliques or cross-stitch embroidery. Regular to $6.75, for **$2.98**

Oyster Linen Crash Runners, with lace edges. Regular 75c, each ..... **50¢**

50-inch White Damask for luncheon cloths. Regular 85c a yard, for ..... **50¢**

—Linens, Main Floor

Clearing 200 Children's Books At $1.00 Each

"Chums," at **$2.95**

—Books, Lower Main Floor

Rayon Brocade Bedspreads

Regular $5.95 Each.
On Sale at **$2.95**

Brocade Rayon Silk Bedspreads in double-bed size. Each **$2.95**

—Staples, Main Floor

SALE OF SILKS

Black Duchesse Satin, in a rich shade. Regular $1.98, a yard **$1.00**

36-inch Moire Silk, suitable for drapes or bedspreads. Regular $2.50 a yard. On sale for ..... **69¢**

27-inch Figured Corduroy. Green, blue and red grounds. Regular 98c a yard, for **59¢**

26-inch Desire Satin. Black, blue and white. A yard ..... **25¢**

Kimono Silk, striking colors and neat designs. On sale, a yard ..... **59¢**

36-inch Crepe-back Satin. Navy, black, corn, grey, brown, green and blue. Regular $2.50 a yard, for **$1.00**

36-inch Plain Taffeta, light and dark colors. Regular $1.98 a yard, for ..... **50¢**

—Silks, Main Floor

850 Rubber Aprons

Regular 50c
Each **29c**

Pure gum Rubber Aprons in heavy household quality, finished with bib and patch pocket; frilled edge. Shown in assorted mottled designs.

—Notions, Main Floor

BARGAINS IN HOME FURNISHINGS THURSDAY

Kitchen Tables and Chairs at Sale Prices

4-foot Kitchen Table with bolted legs. Finished in natural color. Complete with drawer. Regular $6.00, for **$4.90**

5-ply Drop-leaf Table, 42 inches in diameter. Suitable for four persons. Ready for painting or varnishing. Regular $6.00, for **$4.90**

Kitchen Chairs, finished and stained, of good-grade hardwood. Seat wide and back comfortably high. Regular $1.40, for **$1.10**

—Furniture, Second Floor

24 ONLY—

Reed Arm Chairs

Value $5.50,
for **$3.90**

Chairs with high backs and wide arms. A real comfortable, strong chair.

—Furniture, Second Floor

Three-piece Bedroom Suites

A Bargain
at **$54.25**

Walnut-veneer Dresser, good size; has large adjustable mirror; Chiffonier to match, and Simmons All-steel Bed **$54.25**

—Furniture, Second Floor

Household Needs in the Hardware Dept. at Sale Prices

Eight-day Dutch Clocks for the kitchen. They have artistic porcelain dials. Regular $3.50 values, for **$2.25**

Meat and Provision Coolers with two shelves. Flyproof; $4.25 values, for **$2.79**

Large-size Laundry Tubs with drop handles and wringer attachment. Each ..... **94¢**

Aluminum Buffet Saucepans and French Fry Baskets, regular $1.49, for ..... **84¢**

Wear-Ever Rice and Porridge Boilers, 2-quart size. Regular $2.25, for **$1.24**

Wear-Ever Double Roasters with tray; large sizes. Regular $6.10, for **$4.45**

—Hardware, Lower Main Floor

THREE ONLY—

DINING-ROOM SETS

Regular, Each, $125.00,
for **$99.50**

Dining-room Sets made from a selected walnut veneer. Buffet, 6-foot extension table and six large-size chairs with slip seats; neatly upholstered. Each **$99.50**

—Furniture, Second Floor

Ruffled Curtain Sets, a Set, 98c

2¼ yards long, of good-grade scrim. Blanket stitched in rose, blue, or gold. Valance of figured scrim. Complete with tie-backs ..... **98¢**

—Draperies, Second Floor

52-piece Dinner Sets

Regular $16.75 Value, for
$12.95

Bright, colorful Dinnerware, the very newest in decoration. The set consists of 6 dinner plates, 6 lunch plates, 6 soup plates, 6 tea plates, 6 fruit dishes, 6 cups and saucers, pickle dish, gravy boat, covered vegetable dish, sugar and cream, salad bowl and platter. A set **$12.95**

Sandwich Sets, Regular $1.50, for 98c

A set consists of 1 large tray and 6 small plates. Wide blue or pink border with centre medallion of hand-painted flowers. A set ..... **98¢**

English Tea Sets of 21 pieces. Has Derby decoration. In rich colorings so much admired. A set fit for any table. Regular $8.75 a set, for **$4.95**

Cake Plates in an assortment of beautiful patterns; square shape. Regular 85c, for ..... **59¢**

—Chinaware, Lower Main Floor

Bed Outfits Complete

Simmons Walnut-finish Bed, complete with double-woven wire spring and all-felt mattress covered with good quality ticking. Full size only. Regular $21.00, for **$16.90**

Simmons Walnut-finish Bed with centre panel. Complete with coil or cable spring and all-white felt mattress. All sizes. Regular $32.50, for **$26.50**

—Furniture, Second Floor

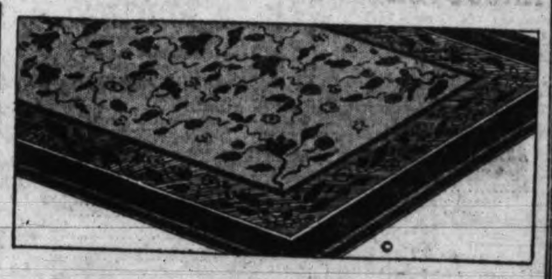

Large Size Axminster Rugs

Formerly Priced at $44.75.
Now **$35.00**

10 only, Axminster Rugs, 9.0x12.0 and 9.0x10.6. Rich deep pile Rugs and all good designs. Each **$35.00**

—Carpets, Second Floor

AXMINSTER RUGS

Size 6.9x9.0.
Special at **$16.95**

Axminster Rugs, size 6.9x9.0, in five good designs from which to select. Values to $22.50, for **$16.95**

—Carpets, Second Floor

English Inlaid Linoleum

Regular $1.35.
A Square Yard **$1.15**

English Inlaid Linoleum, designs through to the canvas back. Included are such well-known makes as Haines and Lancaster. Extra special value, a square yard, at **$1.35**

—Linoleum, Second Floor

DAVID SPENCER LIMITED

Phone Empire 4141—Store Hours: 9 a.m. to 6 p.m.; Wednesday, 1 p.m.; Saturday, 6 p.m.—Phone Empire 4141

A Complete Investment Service

In addition to affording facilities for the prompt execution of orders, we are prepared to supply investment information and advice through our Statistical and Analytical departments.

A. E. AMES & CO.
LIMITED
We invite inquiries
Orders executed on the Montreal and Toronto Stock Exchanges and Curb Markets at minimum commission rates
MONTREAL NEW YORK TORONTO VANCOUVER LONDON, ENG.
Tel. E 4171—301-315 Belmont House, Victoria

LONDON STOCK EXCHANGE
We have all the latest and best information.
OLIVER, STEWART CLARK & CO. Ltd.
640 Fort Street Phone E 5041

Grain Prices Climb; Cut Worms Showing Up

In the face of uncertainty in some sections of the stock market, corn prices climbed 1¼ to 2 cents a bushel in Chicago to-day, going through the day's offers by more than a cent.

Wheat prices in Winnipeg and Chicago were higher all around.

Inquiries from Winnipeg to-day brought out the fact that outside of a few points, no appreciable benefit has been experienced from the light showers over various parts of the prairies so far this week.

From North Dakota and Montana to-day there was a general complaint of lack of moisture and a general statement to the effect that moisture will be needed before the wheat planted in the last ten days will germinate.

There were also reports that cutworms are showing up.

WINNIPEG HOLIDAY

By Logan and Bryan

Winnipeg, May 6. — Wheat — The wheat market to-day, generally speaking, was rather a dull, featureless affair, but prices held firm within a narrow range. Export sales overnight were confined to a few scattered loads, but during the first half hour there was a good class of buying going on that was credited to seaboard or New York interest.

Opening prices were unchanged, but after the early demand was satisfied the market eased off, prices falling ⅜ to ½ under the close last night. On this recession, there was again fair support offered by exporters, and one house reported having worked 450,000 bushels for export. Saskatoon reported another dust storm, and these two features helped to strengthen up the market, and prices reacted to the highs of the day.

The demand for cash wheat was only fair and while offerings were not pressing, spreads were unchanged. Mills report flour business was quiet. The stock market was weak, and this had some influence, creating a further lack of confidence in all commodities as well as securities. Bradstreets visible supply decreased 6,707,000 bushels for the week. Canadian exports the past week were reported at 6,372,000 bushels. Feel friendly to wheat but advise watching weather conditions very closely. Winnipeg futures closed ¼ higher.

Coarse grains—These markets were all firm. There was further export business confirmed in barley, while there was fair buying of rye by export interests. Speculators were selling rye, but the offerings were well taken.

Oats closed ¼ to ⅛. Barley ½ to ¼ higher and rye ¾ to ½ higher.

Flax—This market was quiet and inclined to be draggy, closing ½ to ¾ lower.

Liverpool due ¾ higher.

Wheat—	Open	High	Low	Close
May	62	62-5	61-7	62-4
July	63-1	63-6	62-7	63-4
October	64-7	65-3	64-5	65-2
Oats—				
May	28-5	29	28-4	28-7
July	29	29-3	29	29-3
October	31	31-2	31	31-2
Rye—				
May	33-5	34	33-2	33-7
July	35	35-3	34-4	35-3
October	37-5	37-6	37	37-6
Barley—				
May	31-2	31-7	31-2	31-7
July	32	32-5	32	32-5
October	34-3	34-5	34	34-5
Flax—				
May	106	106-2	105-4	105-4
July	107-7	108-2	107-4	107-4
October	112	112	111-6	111-6

Cash Grain Close

Wheat—1 n., 62½; 2 n., 60; 3 n., 55¼; 4 w., 51¾; 5 w., 49; 6 w., 43½; feed, 43½; track, 62⅛.

Oats—2 cw., 29⅝; 3 cw., 26¼; 1 ex. feed, 25¾; 1 feed, 23⅝; 2 feed, 22⅛; rej., 15⅜; track, 28⅛.

Rye—1 and 2 cw., 33⅝; 3 cw., 33⅜; rej., 26⅝; track, 33⅞.

Barley—3 cw., 31⅝; 4 cw., 29⅝; 5 cw. 27⅝; 6 cw., 26⅝; track, 31⅝.

Flax—1 nwc., 106½; 2 cw., 101½; rej., 90½; track, 105½.

CHICAGO

(By Logan & Bryan)

Chicago, May 6.—Wheat: The market was rather dull, with moderate selling on the small rallies, and also fair support on the dips, fluctuations being small. Foreign news showed little change in the situation abroad. Liverpool closed three-eighths lower. Buenos Aires at mid-day was unchanged to one-eighth up. Liverpool reported a well-sustained demand for wheat, but export business in North American wheat is not very active. The cash demand for domestic wheat is fair, with receipts continuing heavy. Foreign crop reports are generally favorable. The weekly weather and crop report from Washington said that wheat is in good to excellent condition in the west end of the belt. Wheat generally is jointed in Kansas and parts of Missouri and in the boot in Oklahoma. Weather map showed but little rain in western Canada, or in our northwest. A two-sided market is indicated, with weather conditions over the spring wheat country the main immediate factor.

Corn—Developed a much stronger tone and there appeared to be a much better class of buying in evidence in the late trade, with some back spreading between wheat and corn. Cash trade was still slow but local shipments were 313,000 bushels and stocks here are not heavy. Receipts were sixty-five cars estimated. With primary arrivals 428,000 bushels versus 596,000 year ago. Good rains have fallen over the corn belt the past two days. Deliveries were 10,000 bushels. Planting reports are satisfactory except that in the southwest the work has been delayed by too much rain. A trading market is indicated.

Oats—The firmness in corn was a helping influence in oats. Offerings were not especially heavy. Shipping demand continues fair and the movement continues small. Crop news continues of a favorable kind.

Rye—Most of the day rye was strong, buying based on unfavorable reports from the northwest.

Wheat—	Open	High	Low	Close
May	83-6	84-3	83-6	84-3
July	63-2	63-5	62	63-3
September	63-2	63-2	62-4	63-1
December	66	66-5	65-7	66-4
Corn—				
July	57-7	60-1	57-7	59-2
September	57-6	59-3	57-4	59-2
December	51-2	53	51-4	53
Oats—				
May	27-1	27-7	27	27-4
July	27-5	28-2	27-4	28-2
September	27-7	28-4	27-7	28-3
Rye—				
May	34-7	34-7	34-6	34-7
July	36-4	37-6	36-2	37-5
September	38	39	37-7	39

Cash Grain Close

Wheat—2 r., 82½; 1 h., 82⅝; 2 h., 82½; 2 yh., 82½; 3 dk. ns., 79; 1 mix 82½ to 83; 2 mix, 82 to 82½.

Corn—2 mix, 56½ to 56¾; 3 mix, 56¼; 4 mix, 54¾; 6 mix, 58¼; 2 y., 57¼ to 58; 3 y., 56 to 57; 1 w., 59¼; 2 w., 59; sg., 52¼. Old 2 yc., 57¾.

Oats—1 w., 30 to 30½; 2 w., 29¾ to 30; 2 w., 29 to 29½.

INDEMNITIES FOR THURSDAY

Winnipeg

Wheat—	Bid	Offer
May	61-6	63-2
July	62-7	64-3
October	64-6	66

Chicago

Wheat—	Bid	Offer
September	62-4	64-1
December	65-7	67-4

VANCOUVER WHEAT

Vancouver, May 6.—Futures quotations:

	Open	High	Low	Close
May	60¼b	60¼b	60¼b	60⅝b
July	61¼b	61¼b	61¼b	61¼b

Cash: No. 1 h., 62⅝; No. 1 nor., 61⅝; No. 2 nor., 58½; No. 3 nor., 54; No. 4 w., 51; 5 w., 48; No. 6 w., 47½; feed, 47½.

Toronto Mining Market

(By Mason & Diespecker)

MINES—	Bid	Asked
Abana	13	..
Aconda	2	2¼
Amity	1½	2
Amulet	30	31
Area	2	2½
Arno	6½	7
Big Missouri	35	36
Base Metals	100	105
Barry Hollinger	13½	14
Baldwin	1¼	1½
Bathurst	2	2½
Bunker Hill Ext.	3¾	4
Bidgood	5½	6
Bwana M'Kubwa	125	..
Columario Gold	21	23
Central Manitoba	12	12½
Clericy	4¼	4½
Canam Metals	3	..
Coast Copper	400	..
Coniagas	70	..
Dome	1050	1100
Golconda	25	30
Goldale	4½	5¼
Graham Bousquet	1½	2½
Goodfish	5	6
Grandview	3	..
Granada	200	205
Falconbridge	135	140
Hollinger	800	815
Hudson Bay	435	460
Howey	30	31
International Nickel	1400	1450
Jackson Manion	1	1½
Keeley Silver	26	..
Kirkland Lake	76	78
Kirkland Premier	3	5
Kootenay Florence	⅝	1
Lake Shore	2725	2750
Macassa	44	45
Malartic	7	8
Mandy	9	10
Manitoba Basin	3	3½
Mining Corp.	228	235
McIntyre Por.	2425	2450
Newbec	4	4½
Nipissing	115	125
Noranda	2350	2375
Moss Mines	43	45
Old Colony	1½	1¾
Pend Oreille	96	100
Peterson Cobalt	1½	3
Pioneer Gold	160	170
Premier	78	..
Siscoe	49	51
Sherritt Gordon	83	86
San Antonio	17	18
Stadacona	2½	3
St. Anthony	14	15
Sudbury Basin	56½	..
Sylvanite	83	85
Teck Hughes	785	800
Thompson Cadilac	4½	5
Towagamac	45	50
Treadwell Yukon	105	..
Ventures	45	50
Vipond	105	110
Waite Ackerman	125	129
Wright Hargreaves	286	290
Brownlee	4¼	5
Eldorado	60	70
South Keora	..	5
OILS—		
Ajax	131	135
Acme	19	20
Chemical Research	325	365
Imperial	1295	..
Inter. Ueta	1175	1210
Lowery Pete	15	..
Nordon	27	28
Olga	6	..
Pet. Oil and Gas	29	30
Wainwell	1¼	1⅜
British American	1035	1050
Homestead (Ontario)	130	140

B.C. INDUSTRIALS AND UTILITIES

(By Melville & Bate)

	Bid	Asked
B.C. Electric pfd.	103.00	..
B.C. Power A	39.00	40.00
Do. B	12.00	14.00
B.C. Tel. 1st pfd.	103.00	..
Coast Breweries	13.50	14.00
Pacific Coyle pfd.	10.00	27.50
Westminster Paper	..	9.00
Growers' Wine	..	15.00

C.P.R. DIVIDEND CUT GREATER THAN EXPECTED

Shareholders Anticipated Only 10% to 20% Drop Instead of Slash in Half

U.S. Steel Common Slumps to New Low at 110½; Copper Down to 9 Cents

General Industrial Averages, However, Still Hold Well Above Year's Extreme Low

Furnished by Logan and Bryan

New York, May 6—At the close of the market this afternoon the Dow Jones average of 30 industrials stood at 149.73, up 0.84 points for the day; for 20 rails at 86.43, up 0.03 points; and for 20 utilities at 60.37, up 0.24 points.

Story of to-day's market is told by the fluctuations throughout the session of the Dow Jones industrial average as follows:

10.30 a.m.—147.67, off 1.82.
12.30 p.m.—147.82, off 1.07.
2.30 p.m.—148.16, off 0.73.
3.00 p.m.—149.73, up 0.84.
Sales—
10.30 a.m.—300,000.
12.00 noon—800,000.
2.10 p.m.—1,100,000.
3.00 p.m.—1,300,000 shares; total for the day.

Features of the market in Wall Street to-day were:

1. U.S. Steel continued to tumble, breaking from 113 to new record low at 110½.

2. Canadian Pacific Railway directors, an hour after the close of the market, announced a cut in the dividend to a basis of $1.25 a share, which is half the rate the company has been paying.

3. Copper metal price dropped to a new low at 9 cents a pound.

4. General Motors declared its regular dividend of 75 cents a common share for the quarter, and the regular preferred.

EXTENT OF CUT IS SURPRISE

Despite the fall in U.S. Steel common, American Can and some others to new low levels, the market average of the industrial list closing at 149.73 still holds well above the extreme low of the recent break for the average of 30 industrials at 141.61.

There was much eager anticipation over the action of the C.P.R. directors and shareholders' meeting in Montreal as giving an indication not only of the standing of the company, but of their view of the Canadian outlook.

The cut in half of the C.P.R. dividend, announced this afternoon, came as a shock to most of those interested in the stock as such a severe reduction had not been expected in any public quarter. The most that had been expected was a cut of 20 per cent to a $2 a share basis. There was a larger body of opinion which believed that the stock would be cut only 10 per cent—the same proportion as last week's cut—which would have placed it on a basis of $2.25 a share a year. Statements of high officials of the company during the last several months has led the shareholders to believe that the C.P.R. dividend was not in danger and that the company had sufficient reserves to meet any emergency.

BEATTY MAKES STATEMENE

In discussing the dividend policy at the meeting to-day, President E. W. Beatty said that at the end of the first half of last year and on the basis of earnings for that period, directors felt that the dividend would be earned during the year and decided at that time to maintain the rate for the full year. This year, however, conditions are different and the outlook is more obscure.

Mr. Beatty commented at length on results of operations for last year and on the ten per cent. wage cut effective May 1. He stated that an equivalent cut of ten per cent. had been made in salaries of officers and executives of the company and a cut in directors' fees will also be in order. Regarding the outlook for the future, Mr. Beatty said he was hopeful and even confident that in due time conditions in Canada will improve and be reflected in earnings of the railways. In addition to economies now in effect, steps have been taken to obtain a fair allocation of bus and truck business.

STOCK SELLS AT NEW LOW

In anticipation of the bad dividend news, C.P.R. stock during trading hours to-day fell to a new low at 30⅝.

GENERAL LIST RESISTS

The stock market generally managed to climb back to slightly above the previous closing levels late in to-day's session, despite concentrated bear selling of U.S. Steel and a few other prominent issues in the earlier trading.

Early declines of 1 to more than 3 points were largely cancelled, and several prominent issues closed fractionally to a point higher. The market was extremely sluggish all day, however.

U.S. Steel was sold to the accompaniment of estimates of a reduction in unfilled orders, to be reported Saturday. The market was so dull, however, that bears decided to withdraw in the final dealings. U.S. Steel dropped more than three to a new low since 1924, and closed off 1½ net.

Radio was firm all day and closed a point higher, in response to the optimistic report of President Sarnoff at the annual meeting.

General Electric showed a similar gain, as did American Telephone, International Harvester, Atchison, Anaconda and Sears-Roebuck. Allied Chemical regained a loss of 3¾ points. American Waterworks gained 2.

LIVERPOOL

Liverpool, May 6.—The following wheat quotations were supplied by Broomhall, Liverpool, to-day, all prices c.i.f. (cost, insurance and freight), Liverpool. Per bushel Canadian money:

	To-day	Yes'y
No. 1 Man. nor., Vancouver, shipment May	80½	81¼
No. 2 Man. nor., Atlantic, shipment May	77⅝	78¼
No. 3 Man. nor., Atlantic, shipment May	74½	74½
Argentine (Rosafe, 63 lbs.), shipment May	66⅝	67⅝
Australian (new crop), shipment June	71⅝	70⅝
Russian [illegible]	[illegible]	[illegible]

BAR SILVER

New York, May 6.—Bar silver steady and ⅛c higher at 28⅜.

IMPERIAL OIL TO PAY REGULAR DIVIDEND RATE

Larger Sales at Smaller Profits Revealed at Company's Meeting To-day

Canadian Press

Toronto, May 6.—Directors of Imperial Oil Limited and International Petroleum to-day declared their regular quarterly dividends 12½ cents in the case of Imperial and 25 cents in the case of International Petroleum.

The Imperial Oil dividend is payable to shareholders of record June 1, while the International Petroleum dividend is payable June 15 to shareholders of record May 30.

President Stillman when asked if the company was likely to pay the bonus of 50 cents, as last year, he replied "not just yet."

SALES LARGER, PROFITS DOWN

G. H. Smith, president of the International Petroleum Co., when asked if the company would likely maintain its present dividend rate, replied that was a hard question to answer, although if the price of crude oil got no worse than at present, it would be safe.

Larger sales than in 1929, but considerably smaller profits are revealed in the 1930 report of Imperial Oil Ltd. brought down at the annual meeting of shareholders here to-day. Earnings in Canada for 1930 were $11,453,765 as compared with $20,951,803 in 1929. Earnings from investments outside of Canada were $9,105,838 as compared with $7,593,641 in 1929, making aggregate earnings after allowance for income tax of $19,020,360, or 71 cents a share, as compared with $26,350,308, or 99.32 cents a share in 1929. The balance sheet shows total assets of $242,159,163.

Decreased earnings are attributed to world-wide conditions and continued overproduction of crude, which drastically reduced prices and depreciated inventories.

Total dividend payments for the year were $26,545,160, being made up of the regular dividend of 50 cents plus a special dividend of the same amount. President C. O. Stillman's report carried a note of optimism.

EXPLORATION IN WEST

In the Canadian west drilling was confined principally to Turner Valley and the adjacent parts of the foothills, the reports says. Footage drilled was 56,409 feet, against 90,104 in 1929. Nineteen out of twenty wells were completed successfully, but results were disappointing. Of Alberta's total production of oil, 1,368,411 barrels, Imperial and its subsidiaries produced 894,561 barrels of 65 per cent gas supplied for consumption in Calgary was 6,222,797,000 cubic feet as compared with 5,845,524,000 cubic feet in 1929. Under a conservation programme more than 700,000,000 cubic feet of gas was transported and stored in the depleted Bow Island field.

(By A. E. Ames & Co.)
11 a.m. (E.S.T.) Quotations

	Bid	Asked
Abitibi Power and Paper pfd	20	21
Beatty Bros. com	14	15
Beatty Bros. pfd	..	75
Bell Telephone	140	141
Brazilian T. L. and P.	15⅝	15¾
B. A. Oil	10½	10⅝
B. C. Packers	1	1¼
B. C. Power A	37¾	38
B. C. Power B	..	12½
Canadian Bakeries A	8¼	12
Can. Canners B	10⅞	11
Can. Cement pfd	92	92½
Canada Gypsum	8⅝	8¾
Canadian Hydro-electric	68½	70
Canadian Pacific	31¼	..
Can. Steamships pfd	17	..
Cockshutt Plow	7	7⅝
Con. Smelters	95	95½
Cosmos Imp. com	..	7¼
Dominion Bridge	32	32¼
Dominion Glass	108	..
Dom. Textile	71	74
Ford of Canada A	20¼	20¾
Frost Steel and Wire com	7	14
Frost Steel and Wire pfd	..	69
General Steel Wares	4	..
Goodyear Tire	96	..
Hamilton Bridge	13	..
Hinde & Dauch. com	3¼	..
Home Oil	60	68
Imperial Oil	12⅝	13
Imperial Tobacco	10	10¼
International Nickel	14⅝	14½
International Petrolem	11⅝	11¾
International Utilities A	40	42
Lake of the Woods com	10¼	12
Massey-Harris com	4	4½
McColl Frontenac	13⅝	13¾
Montreal Power	54⅝	55
Nat. Breweries	29	29¼
Noranda	2360	2375
Page-Hersey Tubes	79	79½
Power Corporation	54	..
Quebec Power	37	37¼
Riverside A	12	12½
Service Station A	15⅝	16
Service Station pfd A	71	72
Shawinigan W. and P.	39¾	40
Sherritt Gordon	80	85
Sherwin-Williams	28½	28¾
Steel of Canada com	30¼	31
Sudbury Basin	56½	..
Ventures	45½	50
Walkers G. and W.	6	6½
Winnipeg Electric com	15	..

TO-DAY'S EXCHANGE

NewYork, May 6.—Foreign exchanges irregular.

Great Britain—Demand 4.86⅝; cables 4.86 ½; 60-day bills 4.83 27-32. 27-32.

France —Demand 3.90⅞; cables 3.90 15-16.

Italy—Demand 5.23¼; cables 5.23 11-16.

Belgium—Demand 13.90¼.
Germany—Demand 23.80¼.
Holland—Demand 40.16¼.
Norway—Demand 26.76½.
Sweden—Demand 26.80.
Denmark—Demand 26.76¾.
Switzerland—Demand 19.26¾.
Spain—Demand 10.41.
Portugal—Demand 4.51.
Greece—Demand 1.29 7-16.
Poland—Demand 11.20.
Czechoslovakia—Demand 2.96 1-16.
Jugoslavia—Demand 1.76 15-16.
Austria—Demand 14.07.
Roumania—Demand .60.
Argentine—Demand 31.50.
Brazil—Demand 7.10.
Tokio—49.34.
Shanghai—Demand 31.12½.
Montreal—Demand 99.93¾.
Mexico City—Demand (gold peso) 47.38.

New York, May 6.—Call money steady; 1½ per cent all day.

Time loans steady; 60 days 1½ to 1¾; 90 days 2; 4 months 2 to 2¼; 5-6 months 2 ¼ to 2½ per cent.

Prime commercial paper 2¼ to 2½.

Bankers' acceptances easy; 30 days 1⅛ to 1½; 60-90 days 1¼ to 1½; 4 months 1⅜ to 1¼; 5-6 months 1½ to 1⅝.

Kroger Grocery and Baking sales for four weeks to April 25, off ½ per cent from a year ago, to $20,812,012; sixteen weeks $79,919,177, off 3.8 per cent.

NEW YORK STOCK EXCHANGE

WEDNESDAY, MAY 6

(By Logan & Bryan)

Electrical and Manufacturing	High	Low	Close
Allis Chalmers Mfg.	27-6	26-7	26-7
Amn. Brown Boveri	6-7	..	6-7
Electric Storage Batt.	57-1	..	57-1
Foster Wheeler	38-6	37	38-6
General Electric	44-3	42-1	44-2
Int. Combus. Engr.	2-1	..	2-1
Westinghouse Electric	61-4	58-6	61-2
General Realty	5-2	4-7	5
Miscellaneous and Manufacturing			
Abitibi P. and P.	6-1	..	6-1
Amn. Can Company	108	105-4	107-1
American Ice	25	..	25
American Safety Razor	51	..	51
Bendix	18-4	18	18-4
Burroughs Adding	23-6	23	23
Case Threshing	82-3	78-2	82-2
Continental Can.	53-4	53-3	53
Curtiss-Wright	3-4	3-2	3-3
Dupont de Nemours	84	81-4	83-6
Eastman Kodak	155	152-4	155
Gillette	33	32	32-7
Gold Dust	35-3	34-5	35-2
Int. Harvester	49-2	49	49-2
Nat. Cash Register	27-7	27-7	27-7
Pullman	37-4	37	37-4
Radio Corp. of America	17-7	16-4	17-5
Remington-Rand	9	..	9
Simmons Co.	12-6	12-4	12-6
Underwood Type	50	48	48-4
Worthington Pump	61-7	59-1	60-7
Rails			
Allegheny Corp.	7-6	7-2	7-3
Atchison	169-2	168-2	169-2
Baltimore and Ohio	63	..	63
Canadian Pacific	32-4	30-5	31-4
Ches. and Ohio	40-2	39-6	40
Chic. and Northwestern	33	32-2	33
Chicago, Rock Island	47-2	47	47
Del. and Hudson	132	131	132
Del. Lack and West.	65	..	65
Erie	24-4	..	24-4
Gt. Northern pfd	57-4	56-6	56-6
Illinois Central	60	57-6	58-6
Mo. K. and Tex.	16	15-1	15-1
Missouri Pacific	23	..	23
N. Y. Central	98	97	97-6
N. Y. New Haven and H.	74-5	73-6	74-5
Northern Pacific	43-4	43	43
Pennsylvania R. R.	52-5	52-2	52-2
St. Louis San Fran.	19	18-2	18-2
Southern Pacific	87-2	85-4	86
Southern Railway	40	39-5	40
Union Pacific	170	168	170
Wabash	12	..	12
Steel and Iron			
Amn. Car and Found.	27	..	27
Amn. Steel Fdy.	19	18-1	18-1
Baldwin Loco.	17-4	17	17-4
Bethlehem Steel	44-1	42-4	43-7
A. M. Byers Co.	37-2	36-4	37
Col. Fuel and Iron	16	15-5	16
Crucible Steel	46	45	45
Gen. Ry. Signal	55	54-4	55
General Tank	60-4	59-6	60-4
Pressed Steel Car	4	..	4
Rep. Iron and Steel	13-3	13-2	13-5
U. S. Cast Iron Pipe	24-6	24-2	24-4
U. S. Steel	113	110-4	112-2
Westinghouse Air Brake	27-2	27	27-2
Automobile and Accessories			
Auburn	221-6	203	221-6
Briggs	15-4	15-1	15-4
Continental M.	2-7	2-6	2-7
Gabriel Snubber A	4-2	3-4	4-2
General Motors	42-1	40-5	42
Mack Truck	29	28-6	29
Mullins Body	23-5	23-1	23-1
Nash	31-4	31	31-4
Packard	7-6	7-5	7-6
Studebaker	20-6	20-4	20-4
Timken Roller	45-4	44-2	45-4
White	16-4	..	16-4
Willys Overland	5-1	5	5
Yellow Truck	9-4	9-2	9-3
United Aircraft	28-5	27-3	28-4
Tires and Rubber			
Goodrich	12-1	..	12
Goodyear	40-4	39-2	40-4
U.S. Rubber	14-6	14-2	14-4
Public Utility			
Amn. Foreign Power	32-7	31-2	32-5
Amn. Pow. and Light	42-5	42-4	42-5
Amn. Tel. and Teleg.	181-2	177-2	181-2
Amn. Waterworks	58-3	55-4	58-3
Columbia Gas	32-1	32	32
Consol Gas, N. Y.	94-7	93-4	94-7
Elec. Pwr. and Light	45-2	43-2	44-7
Inter. Tel. and Tele.	28	26-1	28
North American	69-7	67-6	69-2
Pacific Gas and Elec.	46-4	46	46-2
South Calif. Edison	44-4	..	44-4
Stand. Gas and Elec.	71	69-3	70-4
United Corp.	22-7	22	22-6
Util. Pow. and Light A	23-5	22-7	23-3
Western Union	117-4	115-2	117-4
Ntl. Power and Light	30-2	29-2	30-2
Food Products			
Amn. Sugar	66-7	66-2	66-4
Cal. Packing	26-4	..	26-4
Canada Dry	41-6	41	41-6
Coca Cola	147-6	..	147-6
Cont. Baking A	12	11-6	11-6
Corn Products	66	65	66
Cuban Amn. Sugar	3	..	3
General Foods	50-6	50	50-6
Gt. West Sugar	8-6	..	8-6
Loose Wiles Biscuits	48-4	..	48-4
National Biscuit	72-4	71-6	72-3
Nat. Dairy Prods.	42-2	41-7	42
Penick and Ford	35	34-6	35
Safeway Stores	50-4	50-1	50-4
Standard Brands	18	17-2	17-7
United Fruit	58-4	57-4	57-4
Apparel			
Julius Kayser	12-7	..	12-7
Nat. Bella Hess	5-6	..	5-6
U.S. Leather A	8-7	8-5	8-5
Retail Trade			
Asso. Drygoods	21-5	21-3	21-5
Drug Inc.	73-4	72-4	73-2
S. S. Kresge Co.	26-4	..	26-4
Krueger Toll	23-5	23-1	23-1
Montgomery Ward	18-2	17-7	17-7
Sears Roebuck	53-4	51-4	52-7
F. W. Woolworth	64-4	63-2	64
Amn. Bank Note	38	36	37
Tobaccos			
Amn. Tobacco B	124-6	122-1	124-6
Liggett Meyers B	80-6	80	80-1
Lorillard	18-2	17-4	18-1
Reynolds Tobacco B	50-2	49-5	50-2
Miscellaneous			
Fox Film A	18-7	17-6	18-2
General Asphalt	22-6	22-4	22-6
Intl. Cement	37	36-4	37
Intl. Match pfd	59-1	..	59-1
Johns Manville	49	46-4	49
Loew's	45	43-6	43-6
Otis Elevator	39-4	..	39-4
Paramount Famous	29-3	27-5	28-3
R.K.O.	17-6	16-7	17-5
Shubert Theatre	5	..	5
Tex. Pac. Land	10-4	10-2	10-3
Transamerica	8-5	8-2	8-4
Warner Bros.	8-1	7-5	8
Comn. Southern	8-5	7-3	8-5
Amn. International	15	14-7	15
Chemical			
Air Reduction	84	82	83-5
Allied Chemical	125	119-2	125
Columbia Carbon	70-4	69-2	70-4
Coml. Solvents	13-2	13	13-1
Davison Chemical	12-4	11-6	12
Freeport Texas	29	28-2	28-7
Lehn and Fink	28-4	..	28-4
Mathieson Alkali	19	..	19
Nat. Distillers	26	25-2	26
Tex. Gulf Sulphur	39-7	38-1	39-7
Union Carbide	52-3	49-4	51-4
U.S. Ind. Alcohol	33	32	32
Oil and Refining			
Amerada	7-4	..	7-4
Atlantic Refining	14-6	14-4	14-6
Barnsdall	8-1	7-6	8-1
Barnsdall	7-2	7-1	7-2
Houston Oil	40-6	39	40-3
Mid.-continental Pete	8-7	8-6	8-7
Phillips Petro.	7-6	7-4	7-4
Prairie Pipe	20	..	20
Pure Oil	8-3	8	8-3
Richfield Oil	1-6	1-5	1-6
Royal Dutch	30-5	29-6	30-5
Shell Union Oil	5-4	5-1	5-2
Sinclair Cons. Oil	9	8-5	8-5
Standard Oil Cal	36-6	36-4	36-6
Standard Oil N.J.	38	37-4	38
Standard Oil N.Y.	19-4	19-1	19-4
Texas Corp.	22-6	21-6	22
Union Oil Calif.	17-5	17-2	17-5
Mining and Smelting			
Alaska Juneau	13-6	13-1	13-6
Amn. Metal	13-4	..	13-4
Amn. Smelting	36-4	35-6	36-4
Anaconda Copper	27-2	26	27-1
Calumet Arizona	33	..	33
Calumet Hecla	7-2	..	7-2
Dome	10-6	9-6	9-6
Granby	13-4	13-3	13-4
Howe Sound	19	18-6	18-6
Inspiration	7	6-7	7
Intl. Nickel	14-6	14-2	14-6
Kennecott	20-6	20-3	20-6
McKeesport Tin	83-2	81-2	83-2
Nevada Cons	9	8-5	8-6
U.S. Smelting	18-2	18-1	18-2
Vanadium	42-7	41	42-7

Call money, 1½% all day.
Total stock sales, 1,500,000.

NEW YORK SUGAR

New York, May 6.—Raw sugar was easier early to-day, but the demand was limited with nearby sugars available at concessions of 1-32c or at 3.18, without attracting buying interest. The only sale confirmed was 13,500 bags of Philippines for July-August shipment to an operator at 3.31.

Refined was quiet and unchanged at 4.40 for fine granulated, with second-hand available at 4.35.

CON. SMELTERS TO PAY BONUS IN STOCK ONLY

Regular $5 Dividend Declared But $5 Bonus Will Be in Shares Only

Canadian Press

Montreal, May 6.—Consolidated Mining and Smelting Company of Canada Limited will make its regular half-yearly bonus payment in stock rather than cash, it was announced at the annual general meeting of shareholders to-day by J. J. Warren, president, in the course of his address.

Payment of the usual $5 bonus will be made by the allotment of one share for each twenty held. The regular dividend of five per cent will be made in cash.

(By Logan and Bryan)

Montreal, May 6.—The big news of the afternoon was contained in the Consolidated Smelters meeting at which the president stated that for the first half of this year the regular dividend of $1.25 per share would be paid, but that the usual $5 cash dividend for the period would be eliminated and replaced by a five per cent stock bonus payable one share for each twenty held.

This plan comes as something of a surprise as it had been felt that any change in the dividend and bonus would be on a straight cash basis and not through stock. It will be interesting to see how the market reacts to this news. The company has participated from May 1 in the 15 per cent world lead production curtailment and similiar negotiations are under way in connection with zinc. The company's condition continues to be maintained in the face of conditions.

The stock of smelters to-day dropped from 100 to 94, where it closed.

The rest of the market was marked during the greater part of the session by weakness, but with some brisk rallies getting under way in the later dealings with Shawinigan the early feature advancing from 39 to 41¼, while Montreal Power got up to 54-7 after touching 54. In other directions moves were highly irregular. The result of the Canadian Pacific Railway shareholders' meeting to-day provided little interest in the way of new information, but the directors' meeting at 3.30 p.m. this afternoon was to decide upon dividend policy.

BEATTY COMPLIMENTS DIRECTORS

The president, directors and staff of the Consolidated Smelters were publicly complimented by E. W. Beatty, K.C., chairman and president of the Canadian Pacific Railway, who spoke at the meeting. Mr. Beatty said he spoke on behalf of the Canadian Pacific, the controlling owners of the property, and as an individual shareholder.

The Consolidated president, Mr. Warren, said that lead producers of the world had been successful in reaching an agreement with respect to lead output, with the exception of those in the United States, while efforts are now being made to bring the zinc producers into an agreement.

The Consolidated officers, Mr. Warren said, were making every effort to co-operate in the efforts at curtailment, but until such time as other producers would "listen to reason," the policy of Consolidated was that of "survival of the fittest." There was no reason for pessimism at the present time, he added, but some reason for care.

(By Logan & Bryan)

	High	Low	Bid
Abitibi Power	..	..	5
Alberta Pacific	..	..	3
Asbestos	..	..	30
Bell Telephone	143	140-4	140-4
B.C. Packing	..	..	1
Brazilian	16-2	15-4	15-4
B.C. Power A	37-7	37-6	37-6
Do. B	..	..	12
Can. Car Foundry	14	13-4	13-6
Canadian Cement	12-2	11-7	12-2
Can. Ind. Alcohol A	..	..	3
Canadian Power	..	..	75
Canadian Steamers	..	..	5
Cockshutt Plow	..	..	7-6
Cons. M. and S.	100	94	96
Dominion Bridge	34-6	31-7	32
Dominion Glass	..	..	108
Dominion Textile	74-6	71	71
Fraser Cos.	..	..	1
General Steel Wares	..	..	4
Hamilton Bridge	..	..	13
Intl. Nickel	14-4	14	14-3
Lake of the Woods	..	..	10-2
Massey Harris	..	..	5
Montreal Power	55-2	54	54-1
National Brewing	29-1	29	29
Nat. Steel Car	24	23-4	23-4
Power Corp.	54-6	53	54-4
Price Bros.	34	33-4	33-4
Quebec Power	36	37	37
Shawinigan	43-4	39	41
Steel of Canada	30-2	30	30
Winnipeg Electric	..	..	15
CURB—			
Assd. Breweries	8	7	8
B.A. Oil	..	..	10-2
Canada Dredge	..	..	30-6
Canada Gypsum	..	..	8-6
Distillers Seagram	11	10-2	11
Dryden Paper	..	..	3-4
East Dairies	..	..	20
Imperial Oil	13-1	12-5	12-6
Impl. Tobacco Can.	10-1	10	10
Intl. Petrol	11-6	11-4	11-6
McColl Frontenac	14	13-4	13-7
Page Hersey	80	78-4	78-4
Walker Goodsell	6-1	6	6-1
Intl. Utilities A	..	..	40
Loblaw Grocers	..	..	13

Bond Interest Centres in Rails

New York, May 6.—Trading in bonds continued quiet to-day, but prices showed a rising tendency.

Greater interest was apparent in railroad obligations, especially those of high credit standing. A moderate volume appeared in this group in the over-the-counter market, but the turnover in all other bonds was confined pretty much to the stock exchange floor.

Foreign bonds made irregular changes. German 5½s, Colombian 6s of October, 1961, and Brazilian 6½s of 1926-57 reflected moderate selling pressure. German 7s were steady and Sao Paulo 1s of 1940 and Uruguayan 6s of 1960 made lively gains. Loans of the United States government eased off on a few sales.

A few public utility issues experienced moderate activity, but industrial obligations were dull and the fluctuations in both groups were narrow. Stock privilege bonds were irregularly lower, usually on a limited turnover.

Kuhn Loeb and Company have bought, subject to the approval of the Interstate Commerce Commission, $20,000,000 of three-year 4½ per cent notes of the Illinois Central Railroad Company, which are being offered at 99⅝.

NEW YORK METALS

New York, May 6.—Copper, quiet; electrolytic, spot and futures, 9 to 9½.

Iron, quiet; unchanged.

Tin, steady; spot and nearby, 23.40; futures, 23.60.

Lead, steady; spot New York, 4.00; East St. Louis, 38.0.

Zinc, quiet; East St. Louis spot and futures, 3.35.

Antimony, 6.70.

Investment Opportunities
In unduly depreciated New York and Montreal Listed Stocks. We can give a few recommendations to bona fide investors.
Central Bldg. **C. L. H. BRANSON** Phone G 4121

GOVERNMENT, MUNICIPAL AND CORPORATION SECURITIES
VICTOR W. ODLUM, BROWN & CO.
330 Pender St. West, Vancouver, B.C. Telephone Trinity 2671 — R. V. D. GUTHRIE, Manager, Merchant Bankers — 101 Union Building, Victoria, B.C. Telephone E-5712

LOGAN & BRYAN
BROKERS
STOCKS, BONDS, GRAIN, ETC.
Members New York Stock Exchange, and other leading Exchanges in Canada and United States
PRIVATE WIRES—ATLANTIC TO PACIFIC
Connecting with important intermediate points in both countries.
Canadian Branches—Victoria, Vancouver, Winnipeg, Toronto Montreal and Quebec
VICTORIA OFFICE—1124 GOVERNMENT ST. EMPIRE 1101

NEW ISSUE:
CITY OF MERRITT, B.C.
Guaranteeing as to Principal and Interest
Southern Interior Light & Power Limited
First Mortgage 5% Gold Bonds, Due June 1, 1941
Price $96 and Interest Adjusted to June 1, to Yield Over 5¼%
ROYAL FINANCIAL CORPORATION LIMITED
H. W. MILLER, Manager
723 Fort Street Victoria, B.C. Phones G 8144-5

VANCOUVER VICTORIA
PACIFIC BOND CORP. LTD.
NOBLE W. PIRRIE Manager
INVESTMENTS - INSURANCE
614-15 CENTRAL BLDG. PHONES G1191 - G1192

VICTORY BONDS
VICTORIA PRICES

(By Royal Financial Corp. Ltd.)

	Bid	Asked
Dominion 5% Loan—		
1931	100.75	101.25
1937	107.25	107.75
1934	105.20	105.55
Dominion 5½% Loan—		
1932	102.50	103.00
1933	104.70	105.00
1937	111.35	111.90
1934	104.65	104.95
Dominion 4½% Loan—		
1944	101.15	101.55
1940	101.15	101.55
1946	101.40	101.90
C.N.R. 4½% Loan—		
1964	100¼	100⅝
1957	100¼	100⅝
1968	100¼	100⅝
1956	100¼	100⅝
C.N.R. 5% Loan—		
1951	105⅝	106½
1969	106½	107.00
1970	106½	107.00
C.N.Ss. 5% Loan—		
1955	105⅝	106⅜

Plus brokerage charges.

NEW YORK CURB

(By Logan & Bryan)
2 p.m. Quotations

	Bid	Asked
Assd. G. and E. A	18¾	19¼
Carib Syndicate	1¼	1⅝
Cities Service com	15	15⅛
Do. pfd.	79¼	80
Club Aluminum	2⅝	3⅛
Columbia Syndicate	..	⅛
Continental Oil	..	10
Creole Pete	2¼	2⅜
Electric Bond and Share	41⅝	42¼
Engineers Gold	⅛	⅛
Gulf Oil	50⅝	50⅞
Hudson Bay M and S	4½	4⅝
Lion Oil Refining	4½	4⅞
Newmont Mining	34⅜	35¼
Niles, Bement Pond	16½	18
Pantepec Oil	1	1¼
Premier Gold	..	⅝
Shattuck Denn	..	4
Standard Oil Ind.	26⅝	27¼
Stutz Motors	25⅞	24⅞
Todd Shipyard	47	48
Transcontinental Airway	7	7¼
Intl. Petroleum	11⅝	12⅛
United L. and P. Class A new	23¼	23⅝
United Verde Ext.	8½	8⅞
Venezuelan Pete	⅝	¾
Vacuum Oil	35¼	35⅝
Hollinger	8	8¼
Bunker Hill and Sullivan	45	47½
		Last
Ford A.	..	20¼
United Gas	..	7⅝
United Founders	..	6⅝

CALGARY OILS

(By Mason & Diespecker)

	Bid	Asked
A. P. Consolidated	20	21½
Associated Oil	9	11
Calmont Oils	10	11
C. and E. Corporation	42	45
Commonwealth	13	15
Dalhousie Oil	15	30
Devenish Oil	4	5
Eastcrest	47	50
Freehold	4½	5½
Hargal	5	6
Home Oil	60	70
Homestead	9	10
Illinois Alberta	1½	1¾
Madison	1⅞	2¼
Mayland	49	55
Mercury	18	18⅝
Mill City	15	19
Model	28	30
McLeod	36	40
Richfield	8	10
Royalite	930	1000
Signal Hill	3	4
Spooner	27	30
Sterling	11	14
United	15	17

FOREIGN BOND QUOTATIONS

(By Logan & Bryan)

	Bid	Asked
Antioquia 7s of 45	50½	56
Argentine 6s of 57	89	90
Argentine 6s of 59	88⅝	91½
Austrian 7s of 43	106½	107⅝
Belgian 6s of 55	104⅝	104⅞
Belgian 7s of 55	115⅛	115⅜
Belgian 7s of 56	110⅛	110⅜
Bolivia 8s of 47	30	32
Bogota 8s of 47	78	80
Brazil 6½s of 57	48	50¼
Bdx. of 6s of 34	105⅝	106
Chile 6s of 60	70	73¾
Chile 7s of 42	82½	83
Chile 6½s of 57	74	74¼
Costa Rica 7s of 51	65¼	70
Denmark 5½s of 55	101¼	101½
French 7s of 1949	118	118½
French 7½s of 1941	125¼	125½
Finland 7s of 50	96	97½
German 7s of 49	105	105⅛
Hungary 7½s of 45	86	90
Italy 7s of 51	100	100¼
P. U. 7s of 67	91½	92
Jap. 6½s of 1954	105	105⅜
Nord 6½s of 1950	106⅝	107
Nwy. 6s of 44	103⅞	105⅛
Paris Orleans 7s of 54	101¼	101½
Polish 6s of 40	69	69¼
Polish 8s of 55	80½	81
Pry. 6s of 58	104⅞	105
Pry. 7s of 58	106⅛	107¼
Ptx. 7½s of 66	37	38
Seine 7s	107¼	107⅝
Siemen Halske 6½s of 51	98	100

CANADIAN BANKS

(By Logan & Bryan)

	Bid	Asked
Canadienne	173	..
Commerce	218	230
Montreal	282	..
Nova Scotia	318	..
Royal	239	..
Toronto	233	..

VANCOUVER LIST HOLDS UNCHANGED

Canadian Press

Vancouver, May 6.—Quotations were fairly well maintained during the forenoon session of the Vancouver Stock Exchange to-day, although volume of trading was again light.

Home was little changed at 61 and Fabyan reasonably firm at 3. Amalgamated and Crow's Nest held around 7, and Mayland stood at 49, with A. P. Consolidated at 21½ and Calmont at 10.

C. and E. was not altered at 44 and East Crest, opening at 53, dropped to 50. Mercury changed hands at 18⅛, in line with the quotations of yesterday and Nordon sold at 27.

Mining stocks were dull and featureless, few trading to any extent and prices failing to show any decided trend one way or the other. Pioneer Gold was particularly steady at 1.62 and Big Missouri moved back to 36. Oregon Copper slipped down to 9½ and Snowflake sold at 2¼. Woodbine changed hands at 1 cent and Premier held at 76 bid and 78 asked. Reno Gold was inactive at 18 bid and 21½ asked.

VANCOUVER SALES

Vancouver, May 6.—Morning sales on the Vancouver Stock Exchange were:

Oils—1,000 Amalgamated at 7; 200 A.P. Con. at 21½; 200 Calmont at 10; 200 C. and E. Corp. at 44; 100 Eastcrest at 50, 200 at 51, 100 at 53; 2,100 Fabyan Pete. at 3; 300 Home Oil at 61, 100 at 62; 500 Mayland at 49; 3,000 Mercury at 18⅛; 100 Mill City at 16; 1,100 Okalta new at 8½.

Mines—1,000 Big Missouri at 36; 1,000 Beaver Silver at 5½; 2,000 Oregon Copper at 9½; 100 Pioneer Gold at 162; 1,700 Snowflake at 2¼.

Curb—1,000 Woodbine at 1; 2,500 Crow's Nest at 6½; 50 Nordon Corp. at 26; 1,000 at 27.

Eastern Mines—200 Sudbury Basin at 85; Industrials—30 Coast Breweries at 13.00.

Tuesday afternoon sales:

Oils—500 Amalgamated at 7; 1,000 A.P. Con. at 21¼, 7,000 at 21½; 100 C. and E. Corp. at 45; 1,000 Commonwealth at 15; 5,500 Fabyan Pete at 3; 550 Mercury at 19; 700 Vanalta at 10.

Mines—2,000 Beaver Silver at 5¼; 400 Cotton Belt at 13; 1,000 Oregon Copper at 9½; 1,000 Pioneer Gold at 62; 1,000 Premier Border at 1; 2,000 Snowflake at 2¼.

Curb—1,000 Crow's Nest at 6½.

COPPER DROPS TO 9, LOWEST YET

New York, May 6.—Sales of copper by Custom Smelters at the record low of nine cents a pound, delivered, were reported to-day.

The price represents a decline of a quarter of a cent from the smelters' previous asked price and is the lowest level in more than thirty-seven years. Sales are extremely slow and producers are largely unwilling to sell at current prices.

Trade circles reported officials of several of the leading copper companies and banking interests closely affiliated with them have discussed a plan for further reduction of copper production at mines operated by American companies. It was said that the plan is expected to raise prices sufficiently to permit profitable operations.

The discussions were informal and called for little more than an exchange of opinion. The trade was inclined to interpret as giving an international aspect of the situation, the arrival in New York of F. Pisart and Camille Gutt, managing directors of the Katanga Copper Mines in the Belgian Congo.

While these executives, who were in the United States last fall for a series of conferences on curtailment of production, said their present visit was merely routine, it was expected they would confer with heads of American companies with which they are associated in Copper Exports Inc.

LONDON METALS AND FUNDS

London, May 6.—Bar silver, 13 3-16d per ounce. Money, 2½%. Discount rates: Short bills 2½ to 2 5-16%. Three months, 2 5-16%.

Standard copper spot, £40 2s 6d; futures, £40 15s; electrolytic spot, £43; futures, £44. Tin, spot, £105 10s; futures, £106 17s 6d. Lead, spot, £11 17s 6d; futures, £12 2s 6d. Zinc, spot, £10 10s; futures, £11.

Ship, Rail and Aviation News

Arctic-bound Party Will Visit Victoria

Specially Conducted Tour Will Travel Up Peace and Mackenzie Rivers to Far North

Will Cruise For Ten Days in the Arctic Ocean Calling at Herschel Island

More conducted parties than ever before will pass through Victoria during the summer months this year, and the latest to be heard from are special tours from the United States to all parts of Alaska and the Yukon, one tour even being scheduled to go as far as Herschel Island, on the rim of Arctic Sea. This is by far the most interesting and unusual trip, and the itinerary reads like some explorer's tale of early adventure and discovery.

The party will assemble in Seattle on July 9 and will leave that morning for Victoria, spending an hour in this city en route to Vancouver where the train will be boarded for the trip through the Rockies to Edmonton where the real trip will commence. From Edmonton the party will travel on the Alberta and Great Waterways Railroad to Lac la Biche. Then the party will travel on steamer up the Mackenzie and Athabasca Rivers, stopping at Fort McKay and Fort Chipewyan. The Slave and the great Peace Rivers will also be traveled on and a call will be made at Fort Resolution on Great Slave Lake. Six days will be spent on the Mackenzie River, calling at Fort Providence, Fort Simpson, Fort Wrigleu and Fort Norman, crossing the Arctic circle and calling at Arctic Red River, and arriving at Sklavik, farthest north Hudson's Bay post, on the delta of the Mackenzie, July 27.

IN THE ARCTIC

About ten days will be spent cruising the Arctic Ocean and two days will be spent on Herschel Island, farthest north outpost of the Royal Canadian Mounted Police, seeing Eskimos in their summer occupation of whaling, hunting walrus, seal and bear and obtaining intimate knowledge of these northern inhabitants of a country frozen solidly in ice and snow for ten months of the year.

A special feature of this fascinating tour will be the airplane jump from Aklavik and La Pierre House, which will be done in a chartered plane. The trip will be made in one hour, but would require about ten days if made on land. The Porcupine River will be navigated and a call made at Fort Yukon. Then comes Circle City, Fairbanks, and down the Railroad to Anchorage, Seward and Cordova and then down the famous "inside passage" to Seattle, arriving there September 4. The trip south will be made aboard the steamer Aleutian.

This will be one of the most unique tours ever made throughout the great northland and when the party passes through Victoria there will be about fifteen people attached to it. Although there have been many more applications this number only will be carried so that everyone will have as much comfort as possible.

SAN FRANCISCO SHIPPING

San Francisco, May 6.—Added opposition to proposed legislation designed to alter the control of San Francisco harbor was voiced here yesterday by the Pacific-American Steamship Association. Representatives of the association in a joint meeting with members of the harbor commission passage a resolution urging the state legislature to refuse passage of any measure which would remove the harbor administration from the state board of harbor commissioners and place it within the administration of the city and county of San Francisco.

Virtually every major shipping line on the coast was represented at the meeting, including the American-Hawaiian Line, Associated Oil, Dollar Steamship Line, W. R. Grace, Luckenbach Line, Matson Line, Munson-McCormick Line, Pacific Steamship Company, Panama Mail, Swain and Hoyt, United Fruit, Union Oil and Los Angeles Steamship Company.

The first mail ship to head for far northern ports after the long winter, the United States coast guard cutter Northland left here yesterday for a seven-months' cruise that will take her as far north as Point Barrow, Alaska. The ship is under Commander E. D Jones.

Spoken By Wireless

May 5, 8 p.m.—Shipping:

CAPE HORN, Vancouver to Yokohama, 750 miles from Vancouver.

PRINCE ROBERT, San Francisco to Victoria, 490 miles from Victoria.

AFRICA MARU, Yokohama to Vancouver, 1,775 miles from Vancouver.

HEIAN MARU, Yokohoma to Vancouver, 2,042 miles from Vancouver.

YOJIN MARU, Yokohama to Vancouver, 1,260 miles from Vancouver.

WAITOPATU, Auckland to Vancouver, 550 miles from Victoria.

GRIFFCO, Anyox to Vancouver, 65 miles from Vancouver.

MOBILE CITY, Portland to Panama, 1,187 miles from Columbia River.

May 6, 12 noon—Weather:

Estevan—Part cloudy; northwest; strong; 29.84; 49; sea, rough.

Pachena—Part cloudy; northwest; strong; 29.82; 47; sea, rough.

MUCH INTEREST IN BUILDING OF HUGE NEW LINER

72,000-Ton Cunader Will Be Launched in About a Year; Clyde to Be Widened

Practically the whole world will take some part or other in the construction of the new 73,000-ton Cunard liner, at present being built at the yards of the John Brown Company, Clydebank, Scotland.

This liner, which when finished, will be the finest ship ever constructed for transatlantic travel, is the result of four years intensive planning on the part of the best marine minds that could be brought together.

For several years before the ship was ordered intricate tests were carried out in the laboratories of John Brown & Company for which models—exact replicas of the new Cunarder—were constructed. These models were placed in specially-designed tanks and submitted to every condition of wave and wind that might possibly be encountered on the Atlantic Ocean.

When the final model was approved and the plans for the docking facilities completed at Southampton, work was commenced in the same yards in which the world-famous Aquitania was constructed.

Right across the Clyde from where the new Cunarder is being built is the River Cart. It will be necessary to cut a very large part of the bank of this river away as well as deepen it, as the launching of such a large vessel is without precedent; launching preparations are at present demanding a great deal of care in the working out of the problems of committing the giant vessel to the water.

This recalls to mind the great care and attention which was paid to the launching of the Aquitania on the Clyde, and at that event it was found expedient to make a large cut in the bank of the river to allow for the ship to be launched.

The household equipment for this new queen of the seas will include 300,000 pieces of silver, 200,000 pieces of china, pottery and glass, and an incredible quantity of linen and furnishings of every conceivable sort.

Indications at present point to a launching early in 1932—considerably in advance of the date originally set last year when the order was given to John Brown & Company.

The first opportunity that the general public will have to view the construction of this new Cunarder will be when the yards of John Brown & Company are opened for public inspection during Glasgow Week, and preparations are being made for thousands of visitors to be taken care of who are anxious to get a glimpse of this ocean giant in the making.

Moonrise and Moonset

Time of moonrise and moonset (Pacific standard time) at Victoria, B.C., for the month of May, 1931.

Day	Rises	Sets	Phases
6	0.20 a.m.	7.46 a.m.	
7	1.04 a.m.	8.54 a.m.	
8	1.36 a.m.	10.05 a.m.	
9	2.00 a.m.	11.16 a.m.	Last Qtr.
10	2.20 a.m.	12.24 p.m.	
11	2.35 a.m.	1.32 p.m.	
12	2.49 a.m.	2.38 p.m.	
13	3.03 a.m.	3.44 p.m.	
14	3.16 a.m.	4.52 p.m.	
15	3.31 a.m.	6.02 p.m.	
16	3.48 a.m.	7.14 p.m.	
17	4.11 a.m.	8.29 p.m.	New Moon
18	4.42 a.m.	9.42 p.m.	

Around the Docks

The Prince Rupert, the Salvage King and the Princess Elizabeth are still in the Dominion Government drydock at Esquimalt for repairs and annual spring overhaul. The Rupert is in the land section of the dock, the Princess Elizabeth in the seaward end and between them is the Salvage King. The Elizabeth and the Salvage King, in the hands of the Victoria Machinery Depot, will probably be floated out to-night or to-morrow morning, while the Prince Rupert will remain in until the end of the week. Yarrow's Limited are engaged in the work on the Prince Rupert, and expect to have her ready for service in another ten days after her long repair job.

FROM EUROPE

Two vessels are due here over the week-end from European ports. They are the Furness motorliner Pacific Enterprise and the Holland-America freighter Kinderdyk. Both are now at California ports. The Furness ship has 160 tons of general cargo and a few passengers for this port. Before proceeding to Vancouver she will load 400 tons of whale oil here for Glasgow. The Kinderdyk has 110 tons of general cargo for discharge at this port.

VISITING HERE

Among the visitors to Victoria today in the interests of business and pleasure is Bruno Hermann, of the J. B. S. Davis Company of Seattle, well-known marine underwriters. Mr. Hermann arrived in the city this morning and looked up several of his business associates before departing to enjoy a game of golf on one of Victoria's fine courses.

HELD BY WIND

The only ship at the outer docks today was the Rochelle of the Kingsley fleet which docked at Ogden Point this afternoon with cargo for discharge here. After completing business at this port the Rochelle will proceed to Vancouver. Ted King of King Brothers, local agents, met the ship and handled her during her short stay at Victoria. Upon arrival off the breakwater before noon she was held by the strong wind.

FIRST ALASKA TRIP

On the first of four trips to northern British Columbia and Alaska ports, the C.P.R. coast steamer Princess Louise will leave Victoria at midnight to-night and will sail from Vancouver to-morrow evening for Prince Rupert, Ketchikan, Juneau, Wrangell Skagway and other ports along "inside passage." The Princess Louise will also sail for the north from Victoria on May 17, May 27 and June 5 before the Princess Charlotte and the Princess Alice join her for the summer months. The Princess Maquinna is expected to return tomorrow from a trip to the West Coast of Vancouver Island.

ON SURVEY TRIP

Hydrographic survey work is being carried on off the West Coast of Vancouver Island at present by the Dominion Government steamer Lillooet, which left Victoria some weeks ago. The lighthouse tender Estevan is still at the Bay Street plant of the Victoria Machinery Depot for annual overhaul, but will leave shortly for her trip around the Island with supplies for the lighthouses and buoys. The smaller tender Berens has just completed a job at Pender Harbor, and is now in Victoria.

TO LOAD GRAIN

It is reported that two ships have been listed to come here within the next month to load parcels of 10,000 tons of grain each from the elevator at Ogden Point. R. D. Purdy of Calgary, manager of the Alberta Wheat Pool and Joseph Bennett, superintendent of the Pool's Vancouver elevators were in Victoria yesterday, and after a conference with James Burden, manager of the local elevator, said it is hoped to have a British freighter here within two weeks to load grain.

Will Be Here In Morning After Long Trip Through Panama Canal

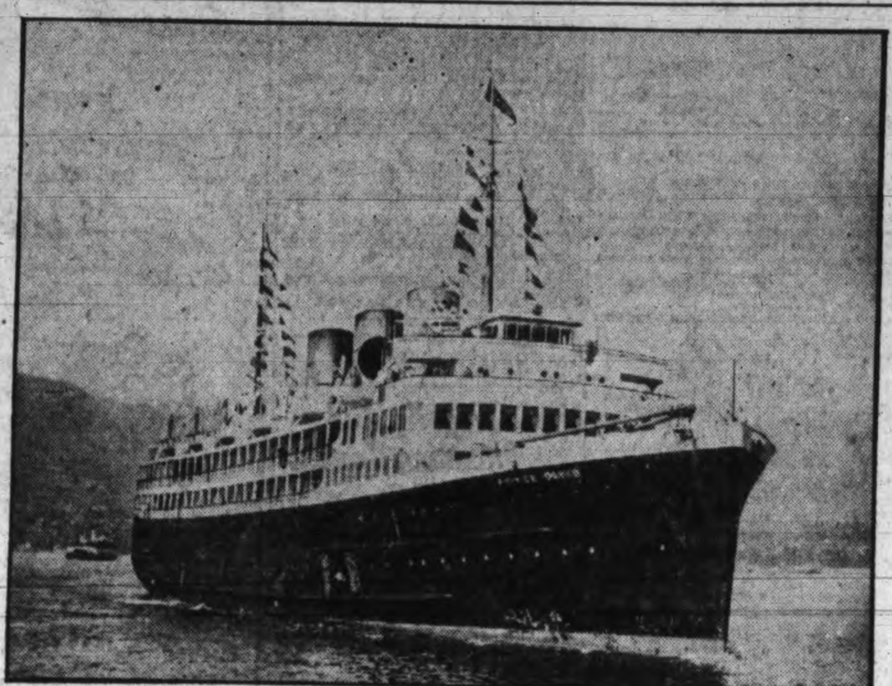

SS. PRINCE ROBERT

which is expected to dock at Ogden Point to-morrow morning, about 8.30 o'clock, from Halifax, by way of Havana, the Panama Canal, Manzanillo and San Francisco. She will remain here until Friday morning at 9 o'clock so as to give her passengers a full day in which to enjoy Victoria and also allow them to see the beauties of the passage through the island-studded gulf to Vancouver. Alderman James Adam, on behalf of the city, will present Capt. Henry Nedden, skipper of the ship, with a Canadian ensign in a brief ceremony after the ship docks.

Contradictory Evidence In Ship Crash Inquiry

Captains of Government Steamer Malaspina and Freighter City of Victoria, Which Crashed Near Vancouver in Fog on February 3, Disagree Before Inquiry in Vancouver; Court May Continue a Week

Vancouver, May 6.—Flat contradiction of evidence regarding the position of the two vessels has complicated proceedings in the inquiry being conducted at the courthouse by Dominion Wreck Commissioner J. D. MacPherson, into the collision which occurred just outside First Narrows February 3, between the freighter City of Victoria and the government cruiser Malaspina.

The investigation which opened yesterday may last a week owing to utterly divergent stories told by Capt. A. E. Henderson of the government boat, and Capt. J. J. Flood of the City of Victoria.

The crash occurred in a dense fog bank outside the Narrows at a time when the Narrows channel was clear. The City of Victoria was inbound running through the fog, and the Malaspina outbound, and had just entered the fog bank when the vessels collided.

On the witness stand yesterday afternoon, Capt. Henderson stated that he was "hugging" the south shore so closely that the keeper at North Shore lighthouse shouted to him that he was running ashore. Evidence was presented to the effect that both Capt. Henderson and the lightkeeper made a note of this incident at the moment.

Capt. Flood, on the other hand, claims the City of Victoria was slowly proceeding toward the Narrows entrance in mid-channel and he swears this is where the crash took place.

In order to determine the issue, subordinate officers, lookout men and others of the two vessels will be asked to testify.

The inquiry continued at 10 o'clock this morning. Captains S. Vint and M. F. Cutler are associated with the wreck commissioner.

E. A. Lucas is appearing for Capt. Henderson, and Sydney Smith for Capt. Flood.

PILOTS' LOOKOUT

West Cusseta, passed Victoria, outbound, 12.15 a.m.

Golden Bear, passed Victoria, outbound, 12.30 a.m.

Siam, passed Victoria, outbound, 1.20 a.m.

Princess Maquinna, at Queen's Cove, southbound to Victoria, 9 a.m.

Rochelle, at Ogden Point from California ports noon.

Prince Robert, due Victoria from Halifax, Thursday, 8.30 a.m.

STOLE PARTS OF RAIL CARS

Theft of Brass Bearings From C.N.R. Cars May Have Caused Serious Accidents

New Westminster, May 6.—Believed to have carried on stealing of brass journals from Canadian National Railway freight cars in a wholesale fashion, Frank H. Annak pleaded guilty in city police court to theft of 200 pounds of these journals, or bearings, and was sentenced to one year in the Oakalla prison. He also received an additional three months for the theft of fifty pounds of copper wire from the Fraser Valley Tie and Timber Company Ltd.

Assistant Superintendent O. J. Wheatley of the Canadian National Railways told the court freight cars arriving at Port Mann from Vancouver had been found minus bearings. The loss of bearings might have led to accidents and possible loss of life if it had not been found they were missing. Annak, he said, was located living in a shack near Port Mann. Damage of between $3,000 and $4,000 had been done to about eighteen cars, through the loss of the bearings, said Mr. Wheatley.

Further investigation by Mr. Wheatley, with Investigator J. R. Knight of the railway company and Chief John Cameron of the city police resulted in a charge against William Kiewtiz, second-hand dealer, of receiving stolen property. It is alleged he had received the journals from Annak. Kiewitz is to appear on this charge Wednesday.

C.P.R. for the fourth week of April gross $3,806,000, off $447,000. Month of April, $11,006,000, off $2,296,000; total from January 1 this year $45,-967,000, off $8,229,000.

STRIKERS PUT WANTS BEFORE SERVICE GUILD

Want Salaries of All Towboat Workers on Same Level and Shorter Hours

Vancouver, B.C., May 6. — The first official statement by the Canadian Merchant Service Guild on the towboat officers' strike was issued yesterday.

The striking masters and mates are asking the following:

It was learned that all other skilled craft, semi-public groups and professional lines have been granted increases ranging from twelve to forty per cent. since 1922, a period in which the masters have received no increases. The men feel that there should be no decrease in their pay until those who have received the increases are back at the scale of 1922.

"We ask also," says the statement, "that the working time of masters and mates of towboats be twelve working hours per day, and that after they have reached sixteen continuous hours they be allowed eight hours' rest and time off equal to one day per week. The full working month of a man on shore is 180 hours. We are asking that the working hours of the masters and mates be brought down to 312 hours per month. Some years ago a royal commission awarded all masters and mates time off, free of their vessels, equal to one day per week. The companies agreed to abide to this award, but have failed to do so, with the exception of the passenger lines, the ferry services and one or two of the companies operating freight vessels."

Some of the men now on strike, it is said, have been kept on duty by the owners or the requirements of their charges as much as fifty-two hours at a time, without sleep or rest, and some have not had a day free from their vessel within periods of months, during which time they may have been at their home ports numbers of times. Some of the companies, it is added, grant their men periodical leave, but the majority do not.

Sunrise and Sunset

Time of sunrise and sunset (Pacific Standard time), at Victoria, B.C., for the month of May, 1931.

	Sunrise Hour	Sunset Hour
6	4.47	7.32
7	4.45	7.33
8	4.44	7.34
9	4.42	7.36
10	4.41	7.37
11	4.40	7.38
12	4.39	7.40
13	4.37	7.41
14	4.36	7.43
15	4.34	7.44
16	4.33	7.45
17	4.31	7.47
18	4.30	7.48
19	4.29	7.49
20	4.27	7.51
21	4.26	7.52
22	4.25	7.54
23	4.24	7.55
24	4.23	7.57
25	4.22	7.58
26	4.21	7.59
27	4.21	8.00
28	4.20	8.01
29	4.19	8.02
30	4.18	8.03
31	4.17	8.04

The Meteorological Observatory, Gonzales Heights, Victoria, B.C.

QUEEN CHARLOTTE ISLANDS

Close May 8, 22, 11.15 p.m., via Vancouver. April 30, May 14, May 28, 1.15 p.m., via Prince Rupert.

Due 7 a.m., May 3, 8, 17, 22, 31; June 5.

HONOLULU MAILS

Close 11.15 p.m., May 5, 11, 12, 13, 17, 18, 19, 23, 24, 31; June 2, 8, 9, 10, via San Francisco.

Close 4 p.m. May 23, Ss. Empress of Japan.

Close 5 p.m. May 27, Ss. Niagara.

EXCURSION To SEATTLE

WEDNESDAY, JUNE 3 (King's Birthday)

Princess Louise

Leave Victoria .... 8.30 a.m.

Leave Seattle .... 6.00 p.m.

Sponsored by the Junior Auxiliary of St. Joseph's Hospital

Tickets: Adults, $3.00 Children, $1.50

NEW ZEALAND AUSTRALIA via HONOLULU and SUVA

The new and well appointed passenger liners sail from Vancouver, B.C., and Victoria, B.C.

"NIAGARA" ....May 27 July 22

"MONOWAI" ....June 24

"AORANGI" ....Aug. 19 Oct. 14

For fares, etc., apply to all railway and steamship agents or to the Canadian Australasian Line, 999 West Hastings St., Vancouver, B.C.

CANADIAN PACIFIC

TRIANGLE SERVICE

Victoria - Vancouver - Seattle

Lv. Victoria - 2.00 p.m.-12 Mid't

Ar. Vancouver 6.30 p.m. 7 a.m.

Lv. Vancouver 10.30 a.m.-12 Mid't

Ar. Victoria - 3.00 p.m.-7 a.m.

Also direct night service between Vancouver and Seattle

Lv. Victoria ...... 3.45 p.m.

Ar. Seattle ...... 8.30 p.m.

Lv. Seattle ...... 9.00 a.m.

Ar. Victoria ...... 1.15 p.m.

Union Steamships Ltd

to Alert Bay, Port Hardy, Prince Rupert, Stewart, Anyox, Etc.

GEORGE McGREGOR, Gen. Agent 612 Humboldt St., Belmont Building Telephone Garden 7822

MILL BAY FERRY

Leaves Brentwood	Leaves Mill Bay
9.15 a.m.	10.15 a.m.
11.00 a.m.	11.45 a.m.
12.15 p.m.	1.00 p.m.
2.00 p.m.	2.45 p.m.
3.15 p.m.	4.00 p.m.
5.00 p.m.	5.45 p.m.

Quickest and Cheapest Route for Up-Island Points

The Weather

Daily Bulletin Furnished by the Victoria Meteorological Department

Showery

Victoria, 5 a.m., May 6.—The barometer is low over central B.C. and rain has been general on the Coast. Southerly gales are reported in Alberta and cold weather continues in Manitoba.

Reports

Victoria—Barometer, 29.76; temperature, maximum yesterday 67, minimum 51; wind, 8 miles S.W.; rain, .05; cloudy.

Vancouver—Barometer, 29.74; temperature, maximum yesterday 78, minimum 52; wind, 6 miles S.W.; rain, .06; cloudy.

Prince Rupert—Barometer, 29.78; temperature, maximum yesterday 52, minimum 40; calm; rain, 1.00; raining.

Estevan Point—Barometer, 29.84; temperature, maximum yesterday 56, minimum 46; wind, 21 miles N.W.; rain, .38; cloudy.

San Francisco—Barometer, 29.96; temperature, maximum yesterday 62, minimum 50; wind, 4 miles W.; cloudy.

Temperatures

	Max.	Min.
Victoria	67	51
Nanaimo	65	43
Vancouver	78	52
New Westminster	74	51
Kamloops	76	56
Prince George	58	40
Spokane	74	46
Los Angeles	74	62
Penticton	81	37
Vernon	78	41
Nelson	75	37
Cranbrook	73	35
Calgary	62	42
Edmonton	70	48
Saskatoon	53	23
Moose Jaw	54	27
Qu'Appelle	50	28
Regina	53	25
Winnipeg	30	16
Toronto	69	
Ottawa	78	
Montreal	72	
St. John	56	
Halifax	70	
Dawson	36	28

Forecast

Victoria and vicinity for 36 hours ending 5 p.m. Thursday: Fresh to strong westerly winds, partly cloudy and cool, with showers.

MARINE INTELLIGENCE

Coastwise Movements

SEATTLE-VICTORIA

Iroquois leaves Victoria daily at 10.15 a.m. Arrives Seattle, 6.15 p.m.

Princess Charlotte leaves Victoria daily 3.45 p.m.; arrives Seattle 8.30 p.m.

Prince Henry leaves Victoria daily 6.45 p.m.; arrives Seattle 10.30 p.m.

Princess Kathleen arrives Victoria daily 1.15 p.m.

Prince Henry arrives daily 7 a.m.

Iroquois arrives daily at 9 a.m.

VICTORIA-VANCOUVER

Princess Kathleen leaves Victoria daily 2 p.m.

Prince Henry leaves 8.30 a.m.

Princess Joan or Princess Elizabeth leaves Victoria daily at midnight.

Princess Charlotte arrives Victoria daily at 3 p.m.

Prince Henry arrives 5.45 p.m.

Princess Joan or Princess Elizabeth arrives daily at 7 a.m.

VICTORIA-PORT ANGELES

Iroquois leaves Victoria daily at 10.15 a.m.

Iroquois arrives Victoria daily 9 a.m.

NANAIMO-VANCOUVER

Leave Nanaimo daily at 7 a.m. and 2.15 p.m.; arrive Vancouver daily at 9.15 a.m and 4.30 p.m.

Leaves Vancouver daily at 10 p.m. and 5.45 p.m.; arrive Nanaimo daily at 12.15 p.m and 8 p.m.

PRINCE RUPERT-ALASKA

Princess Alice leaves Vancouver 9 p.m. April 16 and April 27.

Prince George leaves Vancouver every Monday evening for Stewart, Prince Rupert and way points.

WEST COAST

Princess Maquinna will sail on the first, eleventh and twenty-first of each month at 11 p.m.

SALT SPRING ISLAND

Daily Including Sunday

Ferry Cy Peck leaves Fulford Harbor 8.15 a.m. and 3 p.m.; leaves Swartz Bay 9.30 a.m and 4.15 p.m.

YUKON AND ATLIN MAILS

Close 1.15 p.m. May 7, 18, 28, June 6, via C.P.R. steamers from Vancouver.

Close 3.15 p.m. May 8, 20, 22, June 3, via Seattle.

Close 9.45 a.m. May 12, 26, June 2, via Seattle.

Deep Sea Movements

TO ARRIVE

MAY

KINDERDYK. Rotterdam and London, May 7.

PACIFIC ENTERPRISE. United Kingdom, May 11.

HEIAN MARU (to Vancouver, China and Japan, May 13

EMPRESS OF CANADA. Manila, Hongkong, Shanghai, Yokohama and Honolulu, May 14.

PARIS MARU (to Seattle), China and Japan, May 17.

PRESIDENT MADISON. Philippine Islands, China and Japan, May 19.

NIAGARA. Sydney, Auckland, Suva and Honolulu, May 22.

LOCH KATRINE. Rotterdam and London, May 22.

PACIFIC PRESIDENT—United Kingdom, May 25.

EMPRESS OF RUSSIA. Manila, Hongkong, Shanghai. Kobe and Yokohama, May 25.

YOKOHAMA MARU, China and Japan, May 29.

TO SAIL

MAY

ARABIA MARU (from Vancouver), China and Japan, May 8.

EMPRESS OF ASIA, Japan, China and Philippine Islands, May 9.

SHIDZUOKA MARU, Japan and China, May 13.

PACIFIC ENTERPRISE (from Vancouver), United Kingdom, May 16.

PRESIDENT JEFFERSON, Japan, China and Philippine Islands, May 16.

EMPRESS OF CANADA, Honolulu, Japan, China and Philippine Islands, May 23.

NIAGARA, Honolulu, Suva, Auckland and Sydney, May 27.

HEIAN MARU (from Vancouver), Japan and China, May 27.

PRESIDENT MADISON, Japan, China and Philippines, May 30.

PACIFIC PRESIDENT (from Vancouver), United Kingdom, May 30.

Vessel Movements

Seattle, May 5.—Arrived: Admiral Peoples, Lio, W. R. Chamberlin Jr., Utacarbon, Los Angeles; Bejamin Franklin, Vancouver; Heranger, Buenos Aires; Tacoma, Tsing Tao; President Jefferson, Manila; Admiral Nulton, Tacoma; Wales Maru, Yokohama; Antiope, Port Royal; Admiral Rogers, Southeastern Alaska. Sailed: Utacarbon, Los Angeles; W. R. Chamberlin Jr., Olympia; Sacramento, Willzipo, Baltimore; Pacific Pioneer, Glasgow; Horace Luckenbach, Everett.

Tacoma, May 5.—Arrived: Admiral Nulton, Utacarbon, Los Angeles; Benjamin Franklin, Vancouver, B.C.; Willzipo, Baltimore; Brookdale, Port Gamble; Pacific Pioneer, Glasgow. Sailed: Admiral Nulton, Vancouver, B.C.; Bullaren, Sydney; Lake Frances, Los Angeles; Drechtdyk, Rotterdam; Caddopeak, Utacarbon, Los Angeles.

Portland, May 5. — Arrived: Ernest H. Meyer, Los Angeles; F. S. Loop, San Francisco; Ms. Brand, Cardenas; Tillamook, Los Angeles. Sailed: Cuzco, Valparaiso; Daisy Gadsby, San Francisco.

San Francisco, May 5.—Arrived: Shawnee, cruise; Ruth Alexander, Seattle; Capt. A. F. Lucas, San Pedro; K. R. Kingsbury, Fall River. Sailed: Northland, Bering Sea; Tahoe, cruise; Paul Luckenbach, Portland; Munami, Wapama, San Pedro; Bordeaux Maru, Shanghai; Emma Alexander, Victoria; Nelson Traveler, Baltimore; Admiral Fisk, Portland; Glymont, Seattle; Mala, Honolulu.

Arrived

New York, May 5.—Tiocwater, Los Angeles; Alamar, Seattle; Hokuroka Maru, Los Angeles.

New Orleans, May 5.—Florence Luckenbach, San Francisco.

Philadelphia, May 5.—Edward Luckenbach, Seattle.

Manila, May 5.—Golden Mountain, San Francisco.

Yokohama, May 4.—Hakubasan Maru, Seattle.

Sailed

Hongkong, May 4.—Grays Harbor, San Francisco.

Calcutta, May 5.—Silveray, San Pedro.

Panama Canal, May 5.—Passed, bound west: Venezuela, New York for San Francisco; Loch Katrine, London for San Francisco; Charles R. McCormick, Philadelphia for Los Angeles; Pegasus, Capetown for San Francisco; Santa Clara, Valley Hill for Vancouver; Flomar, Baltimore for San Francisco; Chickasaw City, Baltimore for Vancouver; Asia, Fowley for San Francisco; Hindpool, Naples for Vancouver; Yearby, Liverpool for Vancouver; Sagebrush, Boston for San Francisco.

FARE and 1/4 Return BETWEEN any TWO points in CANADA for week ends

Tickets good going Friday Noon to Sunday Noon. Good to return leaving destination not later than Monday Midnight.

Effective May 1 to July 31

For complete information apply to any ticket agent.

CANADIAN NATIONAL CANADIAN PACIFIC

Low Fares East May 22 to Oct. 15 Return Limit, Oct. 31

Jasper Golf Week Sept. 12 to 19

COME... accept the challenge of mighty peaks... See the unmatched beauties of Jasper; golf on its 18-hole championship course; climb Mt. Edith Cavell; explore the "potholes" of Maligne Canyon; canoe on the mirrored surface of Lac Beauvert. Traverse the Skeena River country; kodak the totems of Kitwanga, then on to Prince Rupert for a six hundred mile regal cruise aboard one of Canadian National's Vacation Fleet!

These are but a few of the "high spots" of the great Triangle Personally Conducted Tour. All expenses are included... every detail is attended to. Make your reservations early. Write or call for Special Folder.

For information, call or write: CHAS. F. EARLE, District Passenger Agent 911 Government St., Victoria, B.C. Phone Empire 1127

CANADIAN NATIONAL

Murder Backstairs

by ANNE AUSTIN
AUTHOR OF "THE AVENGING PARROT" "THE BLACK PIGEON" ETC.
©1930 by NEA SERVICE INC.

"Of course," he told himself, "Doris, being the tidy and efficient little person she was, undoubtedly wiped off Mrs. Berkeley's dressing table and basin with a used towel when she had finished giving the 'facial.' But—how could Doris fall against the mirror without touching the dressing table? Whether she tripped or fell or was pushed, she must have tried instinctively to steady herself. Her finger prints must have been on that dressing table! And not even the most efficient maid goes about wiping off finger prints from an otherwise immaculate surface.

"The question is—who wiped them off? Answer—the person who pushed Doris Matthews so that her roughed mouth left its print upon the mirror. Second question—why didn't the same person remove the rouge spot from the mirror? . . . Answer—because he or she was in a great hurry and did not notice the spot; or he or she was more concerned with removing his or her own finger prints from that porcelain-topped table than in obliterating possible traces of Doris's presence there. Why? Because Doris had a right to be there and the maid's attacker did not? Answer—possibly, or—quite probably!"

He was so absorbed in his speculations that his physical movements were almost automatic. Otherwise he must have realized before he reached it that the roadster was empty.

Dundee was about to turn away from the car to search nearby cigar and drug stores for his missing chauffeur when he caught sight of a scrap of paper affixed to the steering wheel by means of a postage stamp. His hand shook as he reached for the note.

CHAPTER XI

Dick Berkeley had written in pencil upon the torn back of an old envelope:

"Dundee"—the note began—"Your 'trusty' has broken parole. For God's sake don't hunt me down and drag me back. I'll turn up soon enough, but by then it won't make much difference where I am. Sorry. Dick."

Dundee stared at the pencilled scrawl until the words grew enormous.

"Suicide?" he whispered. . . .

Fifteen minutes later, in the blue twilight of the late September day, the weary and shaken young detective turned the roadster's nose toward Hillcrest. Fortunately Dick had left the key in the ignition switch.

He had done all he could, Dundee argued with himself. It would have been foolish to conduct the search personally. The police department had the matter in hand, and could be relied upon to make a thorough job of it. And as Strawn had assured him callously, those who threaten to commit suicide seldom go through with it. Besides, the alarm had been given so quickly that the desperate boy had not more than fifteen minutes' start on his small band of uniformed pursuers.

Yes, he had done all he could, but it was hard to meet Gigi's eyes when that ubiquitous child sprang upon the running board of the car as it passed between the open gates of Hillcrest.

"Hello!" she greeted him blithely. "I've been lonesome. The reporters have just left, the last of 'em, I mean. They kept coming and coming, and Abbie gave 'em tea and let 'em take all the pictures they wanted. She wouldn't let me be interviewed. Afraid I'd spill something I shouldn't. . . . Where's Dick? I saw you and him drive off together."

"Dick deserted me," he said, as lightly as possible.

But Gigi was not deceived. She leaned over and stared into his eyes for a moment, then cried reproachfully: "Why didn't you keep an eye on him, for heaven's sake? If you hadn't rushed off without saying goodbye I'd have warned you not to let him out of your sight."

"Why?" he asked, startled.

"Because all day he's been bent on getting drunk again," Gigi retorted, as if surprised at his obtuseness.

* * *

Dundee drew a sharp breath. Stopping the car abruptly, he drew Dick's note of apology from his pocket and passed it to the girl.

"It's too dark to read. Hop into the car and I'll turn the dashlight on for you."

To hold the scrap of paper under the weak little bulb she had to crouch close against him, and involuntarily he put his arm about her shoulders.

"Just as I thought! The pig!" Gigi snorted contemptuously when her quick eyes had taken in the scrawled lines. "I suppose it is worse for him than for the rest of us, because he was in love with Doris, or thought he was, but— Oh, why can't he be a man!"

"You think that's what the note means?—that he's merely sneaked off to get drunk?" Dundee asked, as casually as possible.

"Of course! What do you think? . . . O-o-o-oh! I see!" and to Dundee's amazement she laughed. "You thought that this was a sort of cryptic confession and advance notice that Dick was going to commit suicide! If you knew Dick as well as I do! Nobody loves life better than my beloved brother, and nobody has less physical courage. A month from now he'll be crazy about another girl, and—Say, did you sic the police on to him?" she broke off to demand with sudden amazing truculence.

"Yes," Dundee admitted curtly.

"Oh, dear! He'll probably be brought home dead drunk in the Black Maria, and what chance will we have then to keep dad from knowing all about it?" she wailed. "A couple of weeks ago dad put his foot down hard. Told Dick if he bought so much as one drink of bootleg liquor again he'd disinherit him, and he didn't mean maybe. Now—"

"Dick was drunk last night, and so far I've heard nothing about Dick's being kicked out," Dundee reminded her.

"Dad blames himself for that. The liquor was served at his own table, because Abbie insisted on the dinner being 'correct,'" she explained impatiently. "Why couldn't you have believed Dick when he said he'd turn up soon enough? He could have sneaked in and I could have helped him to bed without any fuss. . . Detectives with vivid imaginations are an awful nuisance," she added mournfully.

Dundee was too indignant to frame a scathing enough retort, but beneath his ardent desire to spank her was an even more ardent desire to kiss her, in gratitude for the great relief she had given him. For he believed she was right in her interpretation of Dick's melodramatic note.

And she was. The summons to the library telephone came just as the young detective was about to enter the drawing-room at the dinner hour.

"Hello! Dundee? . . . Captain Strawn. . . . We've got that fine young friend of yours. . . . Yeah. Drunk. More than a little drunk. What had I better do with him? Book him on a charge of drunkenness, so we can keep an eye on him?"

* * *

Dundee chuckled with relief. "Do me a favor, chief. Have one of the boys escort him to a Turkish bath, boil the booze out of him, and then send him home. And I'll appreciate it if his escort left him at the gates, to toddle in alone. I'll try to keep his family from knowing what he's been up to—just to preserve the peace, you know."

But the skillful half-lies with which Dundee quieted George Berkeley's suspicions as to his son's absence were told for Gigi's sake, not for Dick Berkeley's.

As soon as possible after the serving of coffee in the drawing-room Dundee made his escape. It lay heavy upon his conscience that he had not yet finished transcribing the thick sheaf of notes he had made during that long, grueling day.

After typing steadily for an hour and a half he had finished his task, with the exception of making a summary of his discoveries leading up to the conclusion, clinched by Gigi's reluctant admissions, that Mrs. George Berkeley was a perfect addict.

Suddenly he sat back and stared at the last two condensed sentences he had typed:

"Mrs. B. purchased seven bottles perfume September. Found five empty perfume bottles concealed in Mrs. B.'s clothes closet."

Seven. Five. . . . Where were those two other bottles? Where, also, were the bottles, once filled with expensive perfume, which Mrs. Berkeley had undoubtedly brought with her from Europe?

"Maybe she drank it all before landing and chucked the bottles overboard," Dundee decided. "Her breath must have reeked with it or her fellow passenger, Crosby, would not have got wise to her habit. But—those other two bottles. If she was afraid or ashamed to have the chambermaid see the five I found—" He did not finish the sentence, but drummed scowlingly on the desk. "Gigi knew. Others knew. Why not Dick? And Dick dared not buy bootleg liquor on pain of being disinherited!"

He sprang to his feet, overturning the chair. He let it lie and dashed through the bathroom to Dick Berkeley's bedroom. It took him less than five minutes to find what he was looking for. The boy was not so ingenious as was his mother.

(To Be Continued)

ON THE AIR

WEDNESDAY, MAY 6

TO-NIGHT

CFCT (415.9—630 Keys.), Victoria, B.C.
6 p.m.—"Sunset Hour."
7 p.m.—"Musical Marathon."
7.30 p.m.—"One Exciting Night."
8 p.m.—The Classic Hour.
9 p.m.—Marionette Book Chat.

TO-MORROW MORNING

CFCT (415.9—630 Keys.), Victoria, B.C.
8 a.m.—"Good-morning."
8.15 a.m.—Timely Topics, Dr. Davies.
8.30 a.m.—Request music until noon.
12 noon—Half-hour programme.

TO-NIGHT

CKWX, Vancouver, B.C.
5-5.30 p.m.—Recordings.
5.30-6 p.m.—Announcements; music and time signal.
6-6.30 p.m.—Programme.
6.30-6.45 p.m.—Studio programme.
6.45-7 p.m.—Address by Dr. Lyle Telford.
7-7.15 p.m.—Programme.
7.15-7.30 p.m.—Uncle Jerry's Safety Club.
7.30-8 p.m.—Masterpieces of music.
8-8.15 p.m.—Ritz Entertainers.
8.15-8.45 p.m.—Musical programme (chain—680 keys.).
9.30-10 p.m.—British-Israel Lecture by Mr. Percy King.
10-11.30 p.m.—Studio programme.
11.30-12 p.m.—Ross Macintyre's "Land o' Dreams."
12-1 a.m.—Mac's Wednesday Night Frolic.

TO-MORROW MORNING AND AFTERNOON

CKWX, Vancouver, B.C.
8-8.30 a.m.—Announcements; music and time.
10.30-11.30 a.m.—Recordings.
11.30-11.45 a.m.—Eileen's Shopping Tour.
11.45-12 noon—Recordings.
4.30-5.30 p.m.—Recordings.
5.30-6 p.m.—Announcements; music and time signal.
6-6.15 p.m.—Studio programme.

TO-NIGHT

CNRV, Vancouver, B.C.
6 p.m.—Dinner programme.
7.30 p.m.—Sports Review and Golf Lesson.
8 p.m.—Piano Recital—Audrey Benoit.
8.30 p.m.—Hawaiian Trio.
9 p.m.—CNRV Players.

TO-MORROW MORNING

CNRV, Vancouver, B.C.
10 a.m.—Musical programme.
10.30 a.m.—"Home Makers' Hour."
11 a.m.—Lunch programme.
6 p.m.—Transcontinental Hour from Montreal.
7 p.m.—Musical programme.

National Broadcasters' Programme

TO-NIGHT

6.30-7 p.m.—Grantland Rice interview; string orchestra direction of William Daly (transcontinental)—KGO, KHQ, KOMO, KGW, KFI, KFSD, KTAR.
7-7.15 p.m.—Amos 'n' Andy (transcontinental from Chicago)—KGO, KHQ, KOMO, KGW, KECA, KFSD.
7.15-8.15 p.m.—Mary McCoy, soprano; Reinald Werrenrath, Billy Hughes, baritones; male quartette; orchestra direction Charles Previn (transcontinental) — KGO, KHQ, KOMO, KGW, KFI, KFSD, KTAR.
8.15-8.30 p.m.—Tom Mitchell—KGO.
8.15-8.30 p.m.—Rin-tin-tin Thriller — KHQ, KOMO, KGW, KPO, KFI, KFSD, KTAR.
8.30-9 p.m.—Lofner and Harris—KGO.
9-9.30 p.m.—NBC Drama Hour—"Enthusiasms," by Michael Rafetto—KGO, KTAR, KOA.
10-10.15 p.m.—News Flashes—KHQ, KOMO, KGW, KPO, KFI, KFSD.
9.30-10.30 p.m.—The Road Show — Vaudeville; Bobb Nichols, master of ceremonies—KGO, KOA, KECA.
10.30-11 p.m.—My Castle of Dreams—String ensemble—KGO; KOA, 10.30-11 p.m.
11-12 p.m.—Lofner-Harris Hotel St. Francis Dance Orchestra—KGO; KFI, 11.15-12 p.m.

TO-MORROW MORNING AND AFTERNOON

7.30-8 a.m.—Sunrise Serenaders—Orchestra direction Edward J. Fitzpatrick — KGO; KOMO, 7.30-7.45 a.m.
7.45-8 a.m.—Van and Don, the Two Professors—KHQ, KOMO, KGW, KPO, KFI, KFSD, KTAR, KOA, KSL.
8-9 a.m. — Hugh Barrett Dobbs — KHQ, KOMO, KGW, KPO, KFI, KSL.
8-8.15 a.m.—Financial Service—KGO.
8.15-8.30 a.m.—Morning Melodies—KGO.
8.30-9.15 a.m.—Cross-cuts of the Day—KGO; KECA, 9-9.15 a.m.
9.15-9.30 a.m.—The Lumberjacks—KGO.
9.30-10 a.m.—Rembrandt Trio—KGO; KOMO, 945-10 a.m.
10-11 a.m.—Woman's Magazine of the Air—KGO, KHQ, KOMO, KGW, KPO, KFI; KFSD, KTAR, KSL, KOA, 10.20-11 a.m.
11-11.45 a.m.—Standard School Broadcast—GO, KHQ, KOMO, KGW, KPO, KFI, KFSD.
11.45-12 noon—Organ Recital—KGO, KECA.
12-12.15 a.m. — Luncheon Concert — KGO, KECA.
12.15-1 p.m.—Western Farm and Home Hour —KGO, KHQ, KOMO, KGW, KECA, KSL, KFSD, KTAR.
1-1.30 p.m.—The Lady Next Door (transcontinental)—KGO, KECA, KTAR.
1.30-2 p.m.—Hotel Sir Francis Drake Orchestra—KGO, KECA.
2-3 p.m.—NBC Matinee—KGO; KTAR, 2-2.30 p.m.
2.30-3 p.m.—Vaudeville of the Air—KPO.
3-3.30 p.m.—Mid-week Federation Hymn Sing (transcontinental)—KGO, KPO.
3.30-3.45 p.m.—Phil Cook (transcontinental) —KGO, KHQ, KOMO, KGW, KFI, KFSD, KTAR.
3.45-4 p.m.—News Service—KGO.
4-5 p.m.—Rudy Vallee and his orchestra (transcontinental) —KGO, KHQ, KOMO, KGW, KECA, KTAR.
5-5.30 p.m.—Birthday Party — Machiavelli, reincarnated guest of honor (transcontinental)—KGO, KHQ, KOMO, KGW, KECA.
5.30-6 p.m.—Ensemble—Lou Raderman, violinist; orchestra direction Don Voorhees (transcontinental)—KGO, KHQ, KOMO, KGW, KECA, KFSD, KTAR.
6-7 p.m.—B. A. Rolfe and his dance orchestra (transcontinental)—KGO, KHQ, KGW, KOMO, KFI, KFSD, KTAR.

TO-NIGHT

KVI, Tacoma (Columbia Chain)
5 p.m.—Recordings.
5.15 p.m.—Don Lee Studio.
5.30 p.m.—Arabesque, CBS.
6 p.m.—Vitality Personalities, CBS.
6.15 p.m.—Fox Liberty organ recital from Olympia, Wash.
6.30 p.m.—McAleer Polishers, CBS.
6.45 p.m.—Columbia Concerts Corporation programme.
7.15 p.m.—Arthur Pryor's Military Band, CBS.
7.30 p.m.—Bert Lown's Orchestra, CBS.
7.45-9 p.m.—Silent.
9 p.m.—Studio.
9.15 p.m.—Tom Gerun, Bal Tabarin Orchestra, DLBS.
9.45 p.m.—Peter Pan Forecasts, CBS.
10 p.m.—Auditorium Ballroom Orchestra.
10.30 p.m.—Walkathon.
11 p.m.—Anson Weeks broadcasting from the Hotel Biltmore in Los Angeles.
11.30 p.m.—White Wizard—Question and Answer Man.
11.45 p.m.—Anson Weeks.
12 p.m.—Fox Liberty Organ Recital.

TO-MORROW MORNING AND AFTERNOON

KVI, Tacoma (Columbia Chain)
6.45 a.m.—White Wizard.
7 a.m.—Recordings.
8 a.m.—Hallelujah Hour, DLBS, Los Angeles.
9 p.m.—Felix Ferdinando's Orchestra, CBS.
9.30 a.m.—Harry Tucker's Orchestra, CBS.
10 a.m.—Mid-morning Melodies.
11.15 a.m.—Uneeda Bakers, CBS.
11.30 a.m.—Columbia Salon Orchestra, CBS.
12 noon—Garden Talk.
12.15 p.m.—Walkathon.
12.30 p.m.—Asbury Park Casino Orchestra.
1 p.m.—Will Osborne and his orchestra, CBS.
1.30 p.m.—Virginia Arnold, pianist, CBS.
1.45 p.m.—Recordings.
2 p.m.—Art Gillham, CBS.
2.15 p.m.—Happy-go-lucky Hour, DLBS, San Francisco.
3 p.m.—Feminine Fancies, DLBS, San Francisco.
3.30 p.m.—Dental Clinic of the Air.
4 p.m.—Recordings.
4.15 p.m.—Barbara Maurel with New World Symphony, CBS.
4.30 p.m.—Recordings.
5.15 p.m.—Lorna Pantin, numerologist, CBS.
5.30 p.m.—Recordings.
6 p.m.—Lutheran Laymen's Hour, CBS.

BEDTIME STORY

Uncle Wiggily And Tumbling Tommie

(By HOWARD R. GARIS)

(Copyright, 1931, by Howard R. Garis.)

With his forty sixteen bunny rabbit boys and girls gathered about him one rainy day in his hollow-stump bungalow, Uncle Wiggily looked at the door which was slowly being pushed open. It was the outside door and some one was coming in. Even Baby Bunty, the cute little orphan rabbit, knew that.

"Who is coming in?" she whispered.

"Hush!" murmured Mr. Longears. "We shall soon see!"

"It can't be any of us," said Jingle, for all her brothers and sisters were there in the room and so was Uncle Wiggily. Nurse Jane and Mrs. Longears were in the kitchen.

Uncle Wiggily had been going to give his bunny boys and girls a picnic after school that day. But it rained so they stayed in the bungalow and played a guessing game, Mr. Longears asking the questions. He had just asked what it was that talked but had no tongue, and had told the answer (which is the radio), when the door was slowly pushed open from the outside.

"Why are you all so quiet in here?" asked Nurse Jane, coming from the kitchen. "Don't you like Uncle Wiggily's guessing game?"

"Oh, yes," whispered Baby Bunty. "It's fun. But some one is coming in and we don't know who it is!"

"Hush!" murmured Mr. Longears.

"Nonsense! Don't be silly!" laughed Nurse Jane. "Very likely it is Aunt Lettie, the goat, or Mrs. Twistytail, the pig, coming to borrow an umbrella to keep away the rain!"

"If it were Mrs. Twistytail or Aunt Lettie they would ring the bell. They wouldn't just open the door and walk in," whispered Jingle.

"Oh, I know!" cried Baby Bunty, all of a sudden, from where she sat in Uncle Wiggily's lap. "The wind is blowing the door open!"

"No, I hardly think so," said Mr. Longears. "Now don't be at all frightened, my dears," he went on, "for everything is going to be all right. But I think the Fox, the Wolf or, perhaps, the Bob Cat is pushing open that door."

"Oh, dear!" cried Baby Bunty, and she put her paws around Uncle Wiggily and hugged him so tightly he could hardly breathe.

"There he is!" shouted Buster and, surely enough, the door was now wide open and there stood the Fuzzy Fox.

"Oh, so I find you at home with the family!" growled the Fox as he walked boldly in. "I thought you wouldn't be out in the rain!"

"No, but you are going right back out in the rain and stay there!" said Uncle Wiggily bravely. "You can't come in here and bite any of us."

"But I am in here already!" said the Fox.

"You can't stay unless you play the game we are playing," said Uncle Wiggily. "No, indeed!"

"What game are you playing?" asked the Fox.

"A guessing game," answered Uncle Wiggily.

"Oh, I love guessing games!" said the Fox. "I'm very good and clever at them, too. Go on, ask me a question and see how quickly I answer."

"Mind you!" said Mr. Longears sternly, "if you don't answer in three guesses you must go right out!"

"I will," promised the Fox. "Go on, give me a guess!"

"What is it," said Uncle Wiggily, has four legs and yet can't walk. And what is it has a back it can't bend?"

"Hum!" snickered the Fox, "that's easy. Why-er-now let me see; did you say four legs?"

"Four legs!" repeated Mr. Longears.

"And a back that can't bend?" asked the Fox.

"And a back that can't bend," said Mr. Longears. "What is it?"

"A cow!" guessed the Fox. "No, that can't be right, for a cow can walk. A horse!" he guessed again. "No, that isn't right, either. Oh, I know!" he howled. "It's an automobile!"

"Wrong!" cried Uncle Wiggily. "An auto has four wheels but no legs. You didn't guess Mr. Fox, so out you go!" The Fox was so surprised at not being able to guess the answer that, before he knew what was happening, Uncle Wiggily had pushed him out of the door. The Fox fell down the steps and bumped his nose so he had to run away home.

"Oh, I'm glad he's gone!" said Baby Bunty. "But, Unkie Wig, what is it that has four legs and can't walk and a back it can't bend?"

Mr. Longears was just going to tell the answer when, all of a sudden, there was a loud banging noise on the front steps.

"Here comes the Fox back!" cried Jingle. "He must have guessed the answer! Oh, dear!" But as she looked out of the window she went on, "No, thank goodness, it isn't the Fox. It's Tumbling Tommie. Maybe he can guess the answer." She ran to open the door to let Tumbling Tommie in and what happened next will be in the story after this. It will be called Uncle Wiggily's campfire. And it will be very kind of you if you can stop the canary from splashing his bath water in the face of the clock, which makes its hands all wet.

Broadcast Headliners

LAW CONVENTION WILL BE HEARD

To-morrow between 7.15 and 8 a.m., Victoria time, an NBC network, including KOMO, Seattle, will broadcast a programme from the opening session of the annual convention of the American Law Institute. Honorable Chas. Evans Hughes, chief justice of the United States Supreme Court, will be the principal speaker, George W. Wickersham, president of the National Committee on Law Observance and Enforcement, will preside.

* * *

The play to be presented from the main studio of CFCT at 7.30 o'clock this evening is called "One Exciting Night," and radio listeners are invited to spend the evening with the local station. The play is one of the most ambitious yet offered by the cast and it is the story of a young New York author. Although he is a writer of breath-taking adventure stories, his own life is just a flat and uninteresting existence. He eventually throws his typewriter on the floor with disgust and stamps out of the room. He hardly reaches the elevator, however, before things begin to happen. First of all he finds himself in a lady's boudoir—but to tell any more of the story would be to spoil it for listeners to CFCT at 7.30 o'clock this evening, when "One Exciting Night" will be presented.

* * *

ITALIAN DIPLOMAT REINCARNATED

Life in the fifteenth and sixteenth centuries in Italy will be reviewed when Machiavelli, master diplomat in the time of the Italian Renaissance, is interviewed during the broadcast of the Arco Birthday Party over an NBC network to-morrow evening from 5 to 5.30 o'clock, Victoria time. Machiavelli will be brought to the party by means of a radio "reincarnation." For more than fourteen years he guided the destinies of the Florentine Republic and jealously guarded the rights and liberties of his native city until the Medici returned to power.

Two great composers whose birthdays occur to-day—Tchaikovsky and Brahms—will be honored when selections from their pens are presented. Rachel Morton, soprano; Harold Hansen, tenor; John Moncrieff, basso; the Rondoliers quartette and an orchestra directed by Jaffrey Harris, are the artists who will be heard during the musical portion of the programme. Victoria listeners will best be able to hear this programme over KOMO and KGO.

* * *

RUTH BRETON ON AIR

Ruth Breton, renowned as a concert violinist, who has appeared in recital with many of the leading symphonies of the world, will be heard as guest artist in the presentation of the Columbia Concerts Corporation over KVI, Tacoma, from 6.45 to 7.15 o'clock, Victoria time, to-night.

Miss Breton, a native of Louisville, Kentucky, started her career as a virtuoso quite early, receiving her first instruction from her father when she was five years old. At the age of eleven, she made her first public appearance, playing a work as difficult as Saint Saens's "Introduction and Rondo Capriccioso." At the suggestion of Mischa Elman, Miss Breton studied a year with Franz Kneisel, and then became for several years a favorite of Leopold Auer in New York.

* * *

SATIRICAL PLAY

"Enthusiasms," a satirical comedy by Michael Raffetto, is the radio play to be presented by the National Players during the NBC Drama Hour to-night from 9 to 9.30 o'clock, Victoria time.

The action of the play centres around a society couple and their dinner to an English novelist who, at the moment, is being widely wined and dined by the social elite. How the hostess is very much put out by unexpected happenings, to the host's delight, but later to his chagrin, is told in a manner that is not unlike O. Henry in its surprise ending. KGO, San Francisco and Oakland; KTAR, Phoenix, and KOA, Denver, are the stations broadcasting the drama.

Horoscope

THURSDAY, MAY 7, 1931

Astrologers read this as an unfortunate day in planetary government, because adverse aspects strongly dominate.

While this configuration prevails the mind may incline toward the contemplation of unpleasant things.

Discontent and despondency are supposed to be emphasized by this sway and a positive attitude of mind should be maintained.

The public is likely to be unduly critical of holders of political offices, and harsh judgment may be extremely prevalent.

Under this rule of the stars self deception as well as double dealing on the part of many persons may be evident in business and domestic affairs.

Farmers again are subject to adverse planetary influences, which may cause errors in their agricultural methods.

The President of the United States comes under a powerful and fortunate figure which presages success through what appear to be difficulties.

Mars is in a place which seems to foreshadow for the United States an increase in its world influence, although there may be many internal conflicts of political opinion.

Progress along the paths of international peace is prophesied, since the stars appear to promise strong allies for the United States in all efforts toward real advancement.

The conjunction of Mars and Neptune next month is read as indicating for the world strikes, revolutions and serious danger.

Winds, heavy rainstorms and earthquakes again are foretold for various parts of the country, which will not suffer serious damage.

Persons whose birthdate it is have the augury of a year of real good luck attended by unexpected turns of fortune.

Children born on this day probably will be serious, thoughtful and talented. Many subjects of this sign have an intense feeling for rhythm.

The RECORD SPEAKS for ITSELF

In a cigarette, as in a horse race, quality tells! Thoroughbreds that have the right blood in their veins, are the ones that win the richest stakes.

And cigarettes like Turrets, that are exactly right in quality and flavour, are the ones that hold the records for popularity with discriminating smokers.

After all, nothing can replace good, honest tobacco; grown and ripened right out in the field under nature's own sunlight—nothing artificial about that—and the high quality is "inbred."

The winnings of Gallant Fox in 1930 were the greatest of any thoroughbred in turf history for a single season—the world's record for successful racing.

20 for 25¢

Mild and Fragrant
Turret
CIGARETTES

SAVE THE VALUABLE POKER HANDS

OUR BOARDING HOUSE— —By AHERN

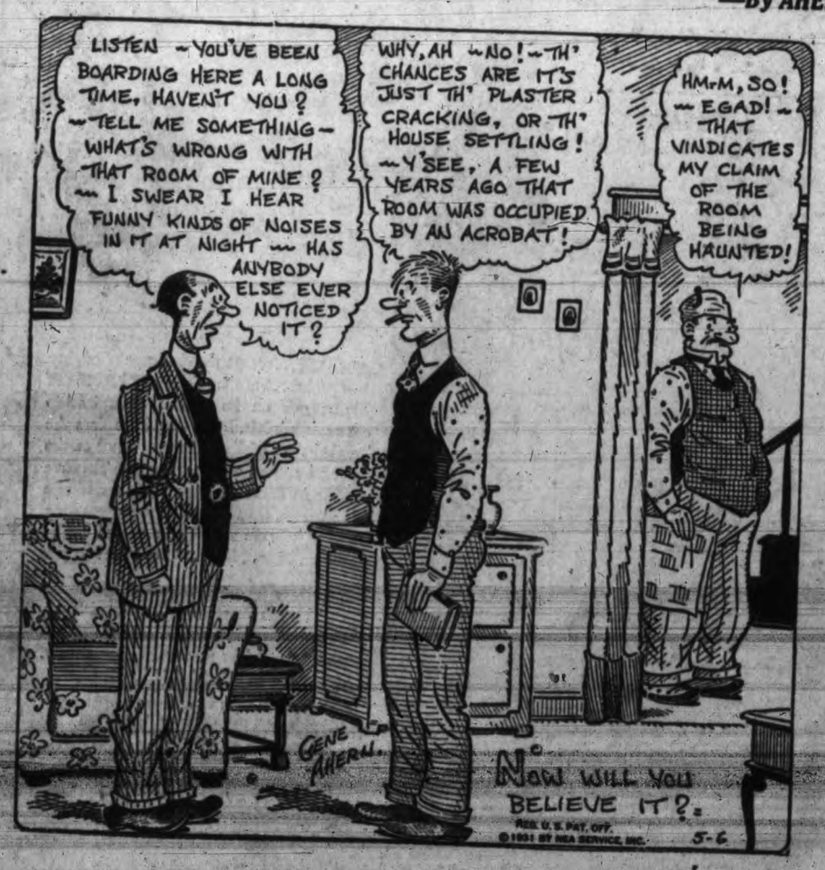

OUT OUR WAY— —By WILLIAMS

Danger Period in Marriage | **Dorothy Dix** | Finds Thirtieth Year Critical

Once a Couple Have Negotiated the First Ten Years of Marriage, They Think They Are Safe For the Rest of Their Lives; but Let Them Beware the Perilous Thirties, When Many a Matrimonial Venture Goes on the Rocks

WHAT is the most dangerous time in marriage? German statisticians have discovered that the hardest years are from the fifth to the tenth of married life, at least in Germany.

Being a younger, a more impulsive and a more undisciplined people, we begin to get dissatisfied with our matrimonial bargains sooner than the Germans do, and I should say that in this country the time of greatest peril to marriage is between the second and the fifth years. Let no young couple however, who have safely negotiated this storm centre congratulate themselves that all danger is past, and that the balance is fair sailing. For there lies ahead of them the hazardous thirties, on which more domestic happiness is wrecked than anywhere else along the course.

Generally speaking, the honeymoon begins to wane about the time the bride's trousseau commences to give out and get shabby, and the bridegroom discovers that marriage is a job and not a romance. Up to then matrimony has been a gay adventure.

There was the thrill and excitement of getting married, and the wonder of having each other to themselves, and the fun of starting to housekeeping and the marvel of what Mr. Walter Winchell calls "blessed eventing." That has taken up about two years agreeably and entertainingly, and if each has discovered that marriage isn't quite so much of a picnic as they thought it was going to be and if they have been a little surprised and pained to observe faults in each other that they never dreamed the other had concealed about his or her person, it really hasn't mattered much.

They quarreled and kissed and made up and the kick of the reconciliation compensated for the tears and reproaches and home truths they told each other, and they still had the sex allure for each other that first drew them together.

But by the end of the second year the novelty of marriage has worn off and the romance is as tattered as the chiffons of the wife's wedding finery. They know all of each other's moods and tenses and there are a lot of them that they don't like. If Tom had ever suspected that Mary had that kind of temper and could be so mulish and unreasonable; if Mary had ever imagined that Tom could be so pig-headed and stubborn and say the things he does when dinner is thirty minutes late and the roast happens to get burned—well, ugh-huh. They are human and not plaster saints, nor understudies of Job or Patient Griselda and marriage doesn't look so good to them.

The gay adventure isn't so gay any more. It is a dull, hard grind of cooking and washing and scrubbing and baby-tending and punching the time clock and worry over the rent and the doctors' bills and seeing everything you make go for the actual necessities of life. And Mary and Tom are young and they crave pleasure and fine clothes and good times and all the luxuries and carefreeness that they had before they were married.

So it isn't surprising that they often don't think the game is worth the candle and that they fight and forget that they ever loved each other and that the marriage frequently ends in divorce. It takes courage to carry on through these first years of disillusionment and discouragement and maladjustment and I doubt if there is one couple in a thousand where the man has not, at some time during the third year of his marriage, considered the feasibility of wife desertion and where the wife has not put on her hat a dozen times to go back home to mother.

But if they do stick out the first five years they somehow adapt themselves to each other and learn to give and take, they learn marriage has rewards that pay for the sacrifice it exacts, and they are reasonably safe until after they pass their silver wedding day.

During those first twenty-five years the husband and wife have been so busy rearing their children and getting a start in the world that they haven't had much time to think about their emotions, but with the children married and gone about their own affairs and themselves comfortably well off, they suddenly have leisure to look each other over and perceive faults and blemishes that they never saw before. Generally, it is the man who rocks the boat. He discovers that his wife is too old for him, that she has got too fat, that she isn't a spell-binder and that she doesn't thrill him as does some flapper half her age and a third her weight. Also, he realizes that his youth is nearly gone and now is his last chance at his last fling.

And that is what makes staid old husbands, who have been as domestic as the house cat, suddenly go wild and flirtatious and why so many middle-aged wives are collecting alimony.

In reality, the most dangerous time of all in a marriage is when a couple are around the thirtieth year of their married life. Once they get past that, they are safe for the balance of the journey.

DOROTHY DIX.

Copyright by Public Ledger

CROSSWORD PUZZLE

HORIZONTAL
1 Celerity.
6 Manufactures.
10 Kimono sash.
11 Religious song.
14 Writing fluid.
15 Negative word.
16 Thoughts.
17 Japanese fish.
18 Poems.
20 Hops kiln.
21 To allot.
22 To change a diamond setting.
24 Gets up.
25 Part of a book.
26 Treacherous as a cat.
29 To postpone.
32 Exclamation.
34 Dower property, ction.
37 To tear stitches.
38 To squander.
40 Inlet.
41 Unit.
42 Perfect pattern.
43 To total.
44 Sheep producing finest wool.
45 Leaves of grass.

VERTICAL
1 Mark of esteem.
2 Dwelling.
3 Local positions.
4 Prophet.
5 To assume beforehand.
6 Months (abbr.).
7 Air toys.
8 Growing out.
9 Heavens.
12 Stir.
13 Passage between cliffs.
19 Factions.
21 Sticks in mud
23 Pronoun.
24 Scarlet.
26 Billiard shot
27 To place in line.
28 Candle.
30 Electrical unit.
31 To omit.
32 Peruses.
34 Molding.
35 To pierce with a knife.
38 To be victor.
39 Measure.

YESTERDAY'S ANSWER

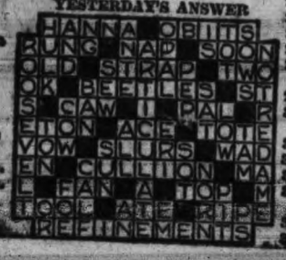

Mr. And Mrs.—

Mutt And Jeff—

The Gumps—

Ella Cinders—

Bringing Up Father—

Boots And Her Buddies—

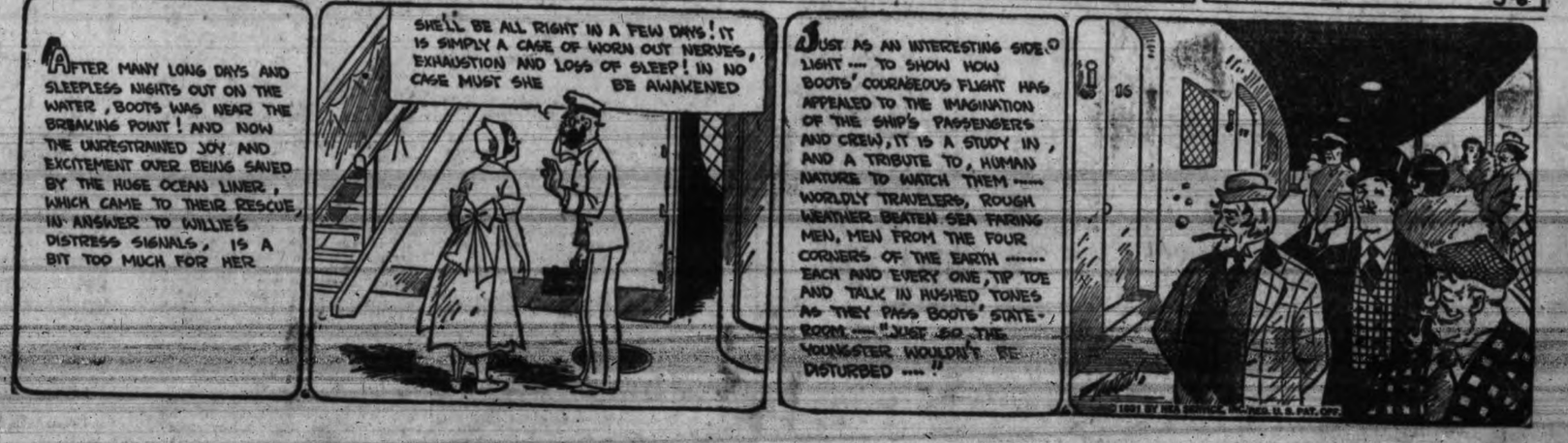

The HOUSEWIFE relies on

PURE ICE for ECONOMY

FROM now on your refrigerator should be kept filled with pure, crystal clear ice. It preserves the original flavor of your food . . . makes food go farther . . . guards the health of your family.

Telephone Empire 3911 and our up-to-date delivery service will call at your house to-day. Even if you live within a twenty-mile radius of Victoria we give you Ice Service two or three times a week at city prices.

Buy Your Refrigerator With a Year's Supply of Ice

The refrigerators we sell are made by refrigeration experts and are properly insulated with one to two inches of cork-board. Pay only a few dollars a month and buy both Ice and Refrigerator. Ask for particulars to-day.

B. WILSON CO. LTD.

ICE AND COLD STORAGE

536 Herald Street Empire 3911

GOLD FILLING CHISELED FROM PRIEST'S TEETH

Bishop Sheehan Tells of Death of Father Tierney, Held For Ransom

Victim Succumbed to Exposure in Mountainous Region of Kienchang-fu

After being constantly on the move for the better part of a year in order to escape capture by bandits, Rt. Rev. E. T. Sheehan, titular bishop of Calydon and vicar apostolic of Yu Kiang, reached Victoria aboard the Ss. President Jefferson yesterday from Shanghai.

Ship reporters boarding the Jefferson as she lay alongside her berth at the Rithet docks, learned something of the ruthlessness of bandits roaming the great province of Kiangsi from the lips of Bishop Sheehan, although he was not eager to talk of his recent trying experiences in the mission fields of China.

Meagre news dispatches from the Orient reported the death as recently as March 5 of Father Cornelius Tierney while held for ransom in the mountains in the vicinity of Kienchang-fu in Kiangsi province.

WITH SAME MISSION

Father Tierney belonged to the same mission as Bishop Sheehan, who still grieves over the untimely end of an earnest co-worker and friend.

Father Tierney was captured at the little mission Kienchang-fuat last October and his captors demanded a ransom of $11,000 for his release. The mission appealed to the Chinese authorities and a sum of $4,000 was paid over to the bandit chief, but it was not enough.

Ill-treatment and exposure, in the opinion of Bishop Sheehan, was responsible for the death of Father Tierney.

GOLD TAKEN FROM TEETH

When the mission finally recovered the body it was found that even the gold filling had been removed from the dead man's teeth. His watch and other valuables also had been taken by the bandits.

Since last year, Bishop Sheehan has been in constant fear of capture and has been compelled to move from place to place in China in order to retain his liberty. He said yesterday that since the abduction of Father Tierney last October he had spent but one month at his mission at Kienchang-fu.

Mainly because of his recent experiences, he was granted extended leave by the church, and will spend the next two months visiting in the United States.

CLERIC SPEAKS ON CATHEDRALS

Ven. Archdeacon Laycock Tells Round Table of England's Great Churches

An illuatrated address on English cathedrals was given yesterday evening by Ven. E. P. Laycock, Archdeacon of Columbia, before the Round Table Club at the Empress Hotel. He showed the development of cathedral architecture from the massive Roman and Norman, through various stages of Gothic, to finely carved and gracious lines of beauty.

Pictures of a number of English cathedrals were shown to illustrate the points presented, among them being views of Salisbury, Durham, Canterbury, Gloucester, Lincoln, Exeter, Liverpool and Westminster Abbey.

Archdeacon Laycock recalled that the Abbey had provided the railing which now stands in Victoria's cathedral and expressed the opinion that the age of cathedral building had not yet passed, supporting this view with a long list of cathedrals now in course of construction in England, Australia, Canada and the United States.

Dr. D. W. Graham, president, thanked Archdeacon Laycock for the address.

Sooke

A well-attended gingham dance was held in the Sooke Hall on Saturday evening, under the auspices of the Sooke and North Sooke Women's Institute. The hall had been decorated by members of the institute. Novelties and prizes were given away, prize-winners being: Maypole dance, Mrs. O. Frederickson, North Sooke, and Mr. Boyd of Victoria; spot dance, Mrs. F. Norton and W. Dicks; lucky number, H. Slack; tombola prize, F. Norton. Refreshments were served and music was supplied by Minnis's orchestra.

The regular monthly meeting of the Sooke and North Sooke Women's Institute will be held in the Sooke Hall on Friday afternoon, May 8.

On Monday afternoon Mrs. G. Jones entertained, in honor of the sixth birthday of her twin sons, Stanley and Leonard. Tulips were tastefully arranged throughout the house and a large birthday cake, decorated in mauve and yellow, occupied the centre of the table. Games were played and refreshments were served. Among those present were Mrs. H. W. Eve, Mrs. A. Unwin, Mrs. R. B. Mugford, John Syrett, Olive Charters, Cicely Charters, Dick Cains, Stanley Cains, Ronald and Russell Clark, Joyce Unwin, Harry Andrews, Marjorie, Jimmie and Allan Horwood, Muriel and Irene Gettle and Patsy Mugford.

Mr. and Mrs. A. Unwin and daughter, Joyce, of Estevan Point have been recent visitors at the home of Mr. and Mrs. G. H. Jones.

The first softball practice of the season was held on Sunday evening in Charters's field. There was an exceptionally good turnout and arrangements are being made to hold regular practices throughout the season.

Hill's Corner Store

903 Wilson Street

They Sell

Salt Spring Island Creamery Butter

McKim's Directory Now Out in Its 24th Edition

A. McKim Limited, prominent Canadian advertising agency, has just issued the new 1931 McKim Directory of Canadian Publications.

The McKim Directory has a wide circulation with manufacturers, publishers and advertising men on account of the variety of the information within its covers.

This book is the complete directory of its kind in Canada. It contains authentic information about Canadian newspapers, trade papers, magazines and periodicals of all kinds. Also data about Canadian cities, towns and villages, and information on the resources and facilities of the various Canadian markets. A valuable feature of the new McKim directory is a complete set of charts showing the wealth of the Canadian provinces.

With offices throughout Canada and in London, England, A. McKim Limited is able to secure reliable information in a direct way. Inquiries about this directory should be addressed to any one of the McKim offices in Montreal, Toronto, Hamilton, Winnipeg, Vancouver, Halifax and London, England.

Salt Spring

Ganges, May 6.—The christening took place on Sunday last at St. Mary's Church, Fulford Harbor, of the infant daughter of Mr. and Mrs. A. O. Lacey. The child was given the name of Hilda Ruby Margaret and the godparents were Mrs. J. C. Pearce, Miss Betty Shaw and Captain Drummond.

R. McBride of Marpole, Vancouver, has returned home after spending a few days at Fulford Harbor.

Miss Joan Cullington has returned to the White Lodge, Fulford, after visiting friends in Vancouver.

Mrs. V. Friis of Ganges left on Saturday morning on a short visit to Victoria.

Mr. and Mrs. Martel, who arrived on the Island a short time ago from Vancouver, have taken up residence on their property near Mereside Lake and expect to build shortly.

Mrs. V. C. Best returned to Ganges on Saturday after a visit to Victoria.

Mrs. Cunningham and two daughters of Central Salt Spring were visitors in Victoria this week.

Mr. Luke, who has been spending the winter months on Salt Spring Island, left on Thursday for Vancouver.

Mrs. Thos. Mansell, Ganges, left on Thursday on a visit to relatives in Vancouver.

Mr. and Mrs. W. E. Scott, Ganges, have returned home after visiting friends in Victoria.

Cecil Abbott of Victoria was a visitor to Salt Spring Island this week, a guest at Maple Inn, Ganges.

Miss Beatrice Leonard of the staff of the Vancouver General Hospital, has returned to the city after spending ten days at Fulford, the guest of Mr. and Mrs. W. H. Lee.

Major and Mrs. A. R. Lang have returned to Victoria after spending a short holiday on Salt Spring, guests of Mr. and Mrs. A. G. Crofton.

Mr. and Mrs. C. Layard, who have been visiting their relatives, Mr. and Mrs. N. W. Wilson, at Barnsbury, Central Salt Spring, have returned to their home at Deep Cove.

Squeezers and other devices for removing juice from oranges are being replaced by a machine which peels and extracts the juice from the fruit.

FINEST CREAMERY BUTTER OUR OWN BRAND 1 LB. CENTRAL CREAMERIES LTD.

VICTORIA MUSICAL FESTIVAL

THURSDAY, MAY 7

Morning Session, 9.30 o'Clock *Afternoon Session, 2.00 o'Clock*

PIANOFORTE COMPETITIONS — First Baptist Church. STRINGS COMPETITIONS — Progressive Thought Temple. CHORAL AND VOCAL COMPETITIONS, First United Church.

Evening Session, 8 o'Clock at First United Church

ADMISSION

All Morning and Afternoon Sessions—Adults, 25¢; Children, 15¢
Evening Sessions—Adults, 50¢; Children, 25¢
Saturday Evening—Adults and Children, 50¢

MEMBERSHIP TICKETS, Price $1.25, admitting to all Morning and Afternoon Sessions and Half Price to Evening Sessions, excepting Saturday, and qualifying holder as a Member of the Association, may be purchased.

NOTE—CLASS 18, PUBLIC SCHOOL COMPOSITE CHOIRS—This competition has been arranged for Morning Session on Friday, instead of as in programme. It will take place in First United Church, at 9.30 a.m.

SEE OUR

ALL-METAL REFRIGERATORS

At Only $9.95 Plain; $10.95 Painted

Hold 40 lbs. ice. Give entire satisfaction. Splendid for the home. Splendid for the camp, as can be easily transported in any car.

Why Pay More?

THE RED CROSS WORKSHOP

584 Johnson (Just Below Gov't.) Phone Empire 3513

Have You Poor Circulation?

It's Astonishing How the WILSHIRE I-ON-A-CO BELT Will Tone Up Your System

The price is now so small you can easily afford to buy one.

H. AUSTIN GOWARD, Sales Manager

PHONE G 5241 EVENINGS G 3156

Prevent irritating troubles

EVEN the most fastidious run the risk of serious irritation every time a harsh or chemically impure toilet tissue is used.

Don't take chances with these inferior products. Always use Purex or Westminster bathroom tissues—so absolutely safe from a health standpoint. Each sheet is specially processed to meet the requirements. Physicians agree a safe tissue must have absorbency, softness, and chemical purity.

Always, if you care for safety, use Purex super crepe or Westminster water crepe.

Westminster Tissues

soft • pure HY-G *absorbent*

PUREX PER ROLL 15c

WESTMINSTER PER ROLL 10c

MADE IN CANADA WHERE THE FINEST PULP IS PRODUCED

UTILIZE TIMES WANT ADS.

Summer ahead

LOOK AT YOUR TIRES

GOODYEAR TIRES Selected Dealer

See Your Goodyear Dealer

HUNDRED mile week-ends are coming. Time to insure against tire delays and tire changes. And the best insurance is to see your Goodyear Selected Dealer about your tires and tubes.

For he *is* a selected dealer—a man chosen by Goodyear for his expert tire knowledge, for his business integrity. He has years of tire experience behind him. He is one of the dealers who in the face of business conditions in 1930 sold more Goodyear Tires than ever before. In your community, as in every other community large enough to support a good tire dealer, there is a Goodyear Selected Dealer.

The service of Goodyear dealers is another of the reasons why MORE PEOPLE RIDE ON GOODYEAR TIRES THAN ON ANY OTHER KIND.

GOODYEAR MEANS GOOD WEAR